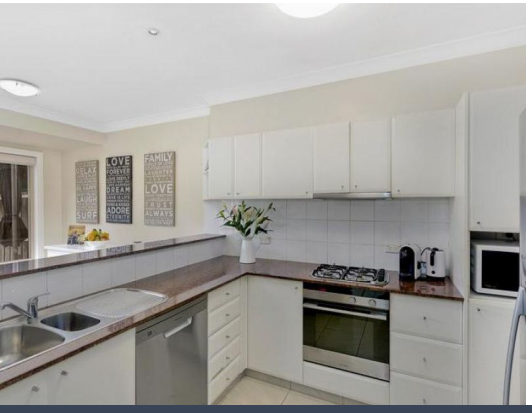

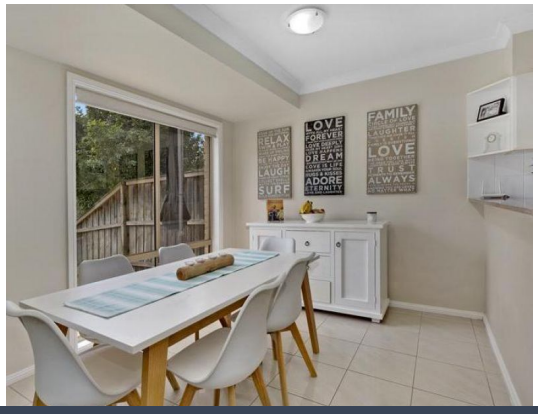

22/239 Macpherson Street WARRIEWOOD, NSW 3 2 2

MODERN NORTH FACING TOWN HOME

ANOTHER SUCCESSFUL SALE BY GREG DUCE 0409 749 287

Price: SOLD $1,160,000

Office Admin

123321123

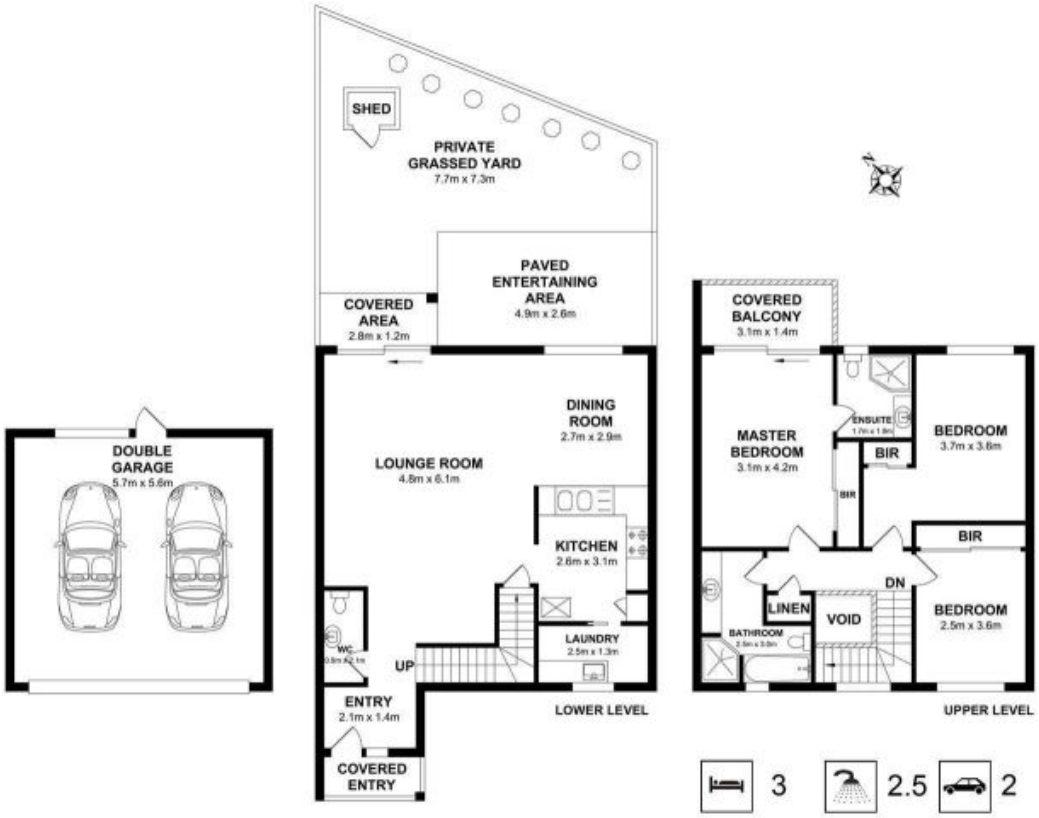

22, 239 Macpherson Street, Warriewood

Measurements are approximate. Not to scale. Illustrative purposes only
Open2view does not take any responsibility for any information supplied