



11 Yallambee Road RIVERVIEW, NSW



ARCHITECT DESIGNED CONTEMPORARY - SOLD!

Price: \$2,135,000

Fusing stunning ultra modern open plan design with quality finishes throughout, this individually crafted residence offers relaxed yet elegant indoor/outdoor living and entertaining.

Stone Lane Cove

(02) 9427 7466

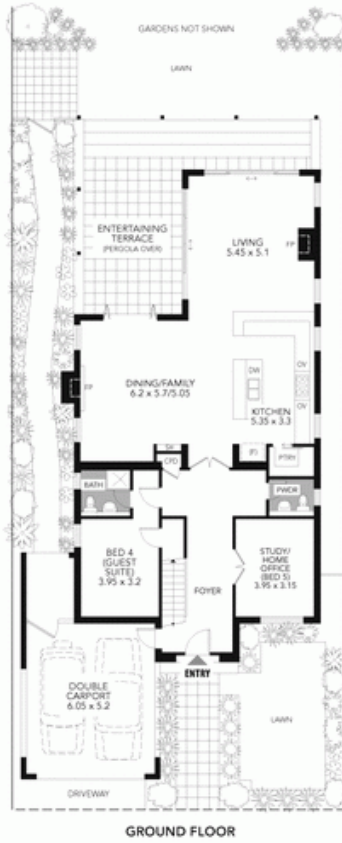

GROUND FLOOR

Riverview
11 Yallambee Road

APPROXIMATE SCALE GUIDE (METRES)



FLOOR PLANS - DAVID DIXON BED 9/11/2287



FIRST FLOOR

PLEASE NOTE: All dimensions are approximate, and any boundaries shown are approximate indications only. This floor plan is provided to show the layout for marketing purposes only, and must not be relied upon for any other purpose. No liability will be accepted.