



22/12-14 Epping Road LANE COVE, NSW



SOLD - Julia Sikora 0410 451 749

Price:

Over \$360,000

Light filled, top floor 2 bedroom apartment combines city convenience with a walk to plaza, restaurants and cafes location. Features include:

- 2 bedrooms (built-ins to both rooms)
- Open plan living and balcony with north/west aspect
- Kitchen with granite bench top, dishwasher and floating floor
- Rear of block position
- Well maintained security building; Low Levies!
- Shared lock up garage - entry from Cox's Lane
- City bus at door
- Great Location - Stroll to Lane Cove Plaza

Stone Lane Cove

(02) 9427 7466

DISCLAIMER - Miro E'Alwanadi
Trading as NORTHSIDE FLOORPLANS - Lane Cove
Tel: 02 44 3999, Mob: 0404 051 908
This floor plan serves only as a guide for promotional purposes and
should not be relied upon for any specific detail. No liability will be accepted.

1 Car Space
Garage

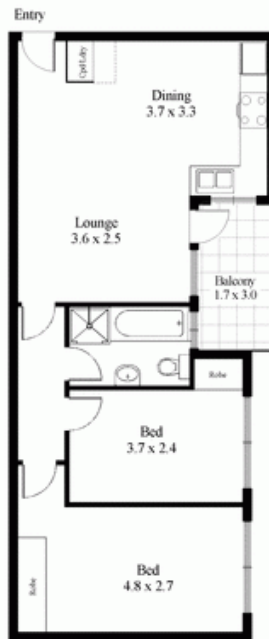

Unit 22 / 12-14 Epping Road, Lane Cove