

12/54 Epping Road LANE COVE, NSW 2  1  1 

SOLD BY CANDACE PARKS 0418 282 028

Price: UNDER CONTRACT

Located at the rear of the block, this first floor 2-bedroom unit offers comfort, space and convenience. Features include:

Stone Lane Cove

(02) 9427 7466

Lane Cove • 12/54 Epping Road

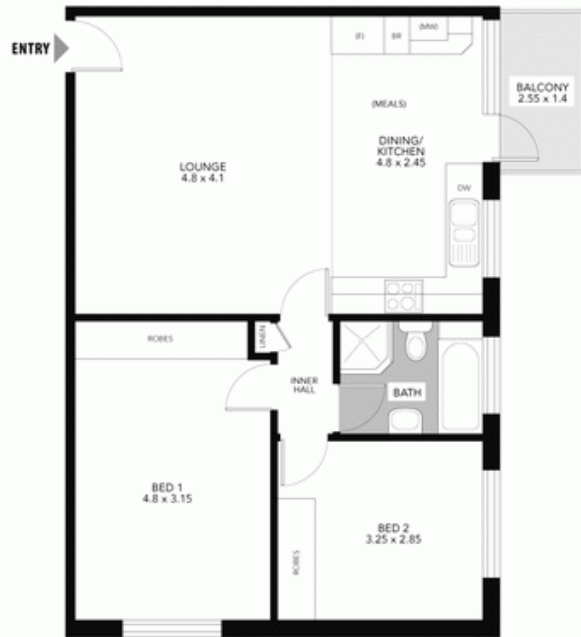

PLEASE NOTE: All dimensions are approximate, and any boundaries shown are approximate indications only. This floor plan is provided to show the layout for marketing purposes only, and must not be relied upon for any other purpose. No liability will be accepted.

FLOOR PLANS • DRAFT DESIGN 000 9611 12347