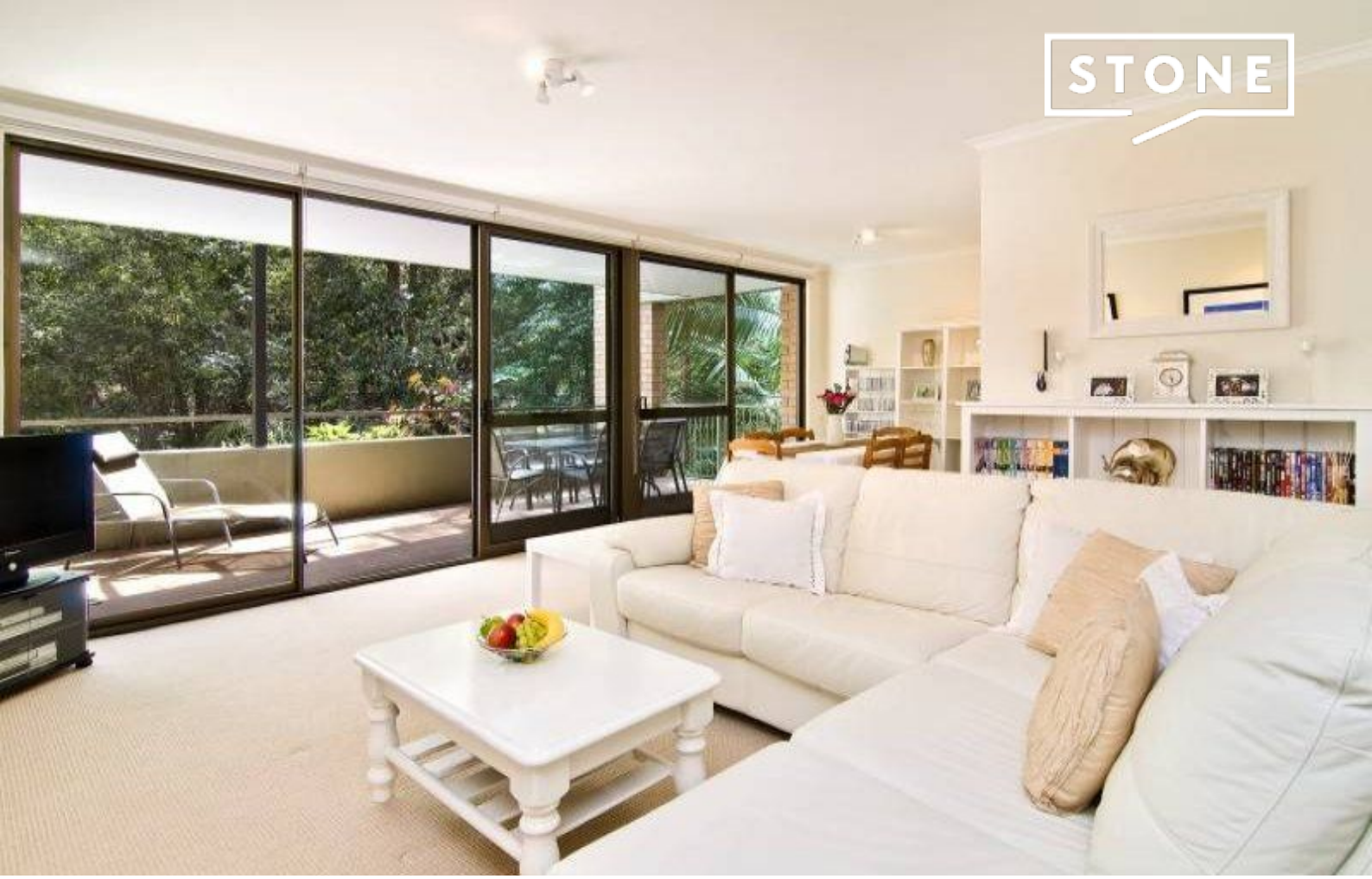

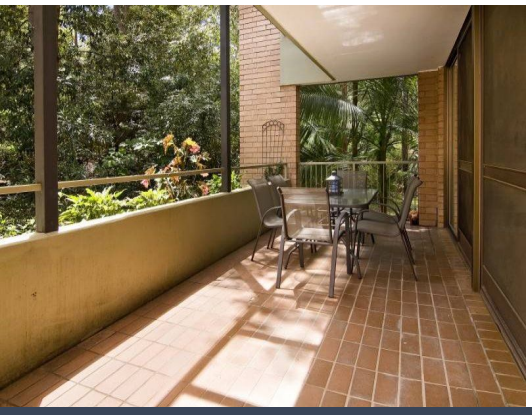

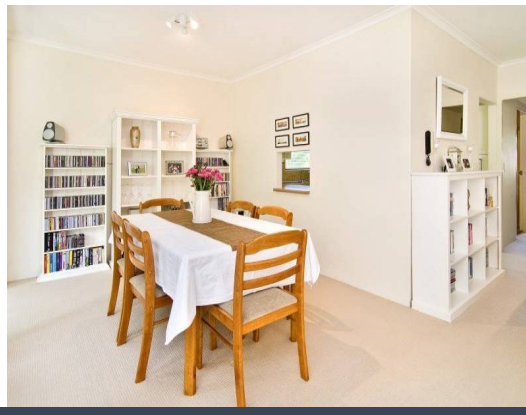

16/25 Best Street LANE COVE, NSW

2 1 1

SOLD BY CANDACE PARKS 0418 282 028

Price: SOLD

You will be impressed the minute you step through the door of this 104sqm light, bright, quiet and airy first floor 2-bedroom unit.
The over-sized L-shaped lounge and dining area flows straight out to a 17sqm leafy northerly balcony perfect for alfresco dinner parties.
Other features include:

Stone Lane Cove
(02) 9427 7466

APPROX SCALE GUIDE (METRES) 0 1 2 3

Lane Cove • 16/25 Best Street

PLEASE NOTE: All dimensions are approximate, and any boundaries shown are approximate indications only. This floor plan is provided to show the layout for marketing purposes only, and must not be relied upon for any other purpose. No liability will be accepted.

FLOOR PLANS • DAVID DIXON (02) 9411 7237