

4/9-11 Murray Street LANE COVE, NSW 2 Beds 1 Bath 1 Car

SOLD BY CANDACE PARKS 0418 282 028

Price: SOLD

Perched on the high side of a quiet tree-lined street, this spacious 2-bedroom unit is conveniently located within an 8 minute walk of Epping Road bus terminus and 15 minutes to Chatswood and Artarmon stations as well as Lane Cove village and Chatswood Westfield Shopping Centre.

Positioned on the middle floor in the block, this unit is insulated from summer's heat and winter's chill.

This apartment promises light, privacy and convenience as well as a great foothold into lucrative location.

Features include:

Stone Lane Cove

(02) 9427 7466

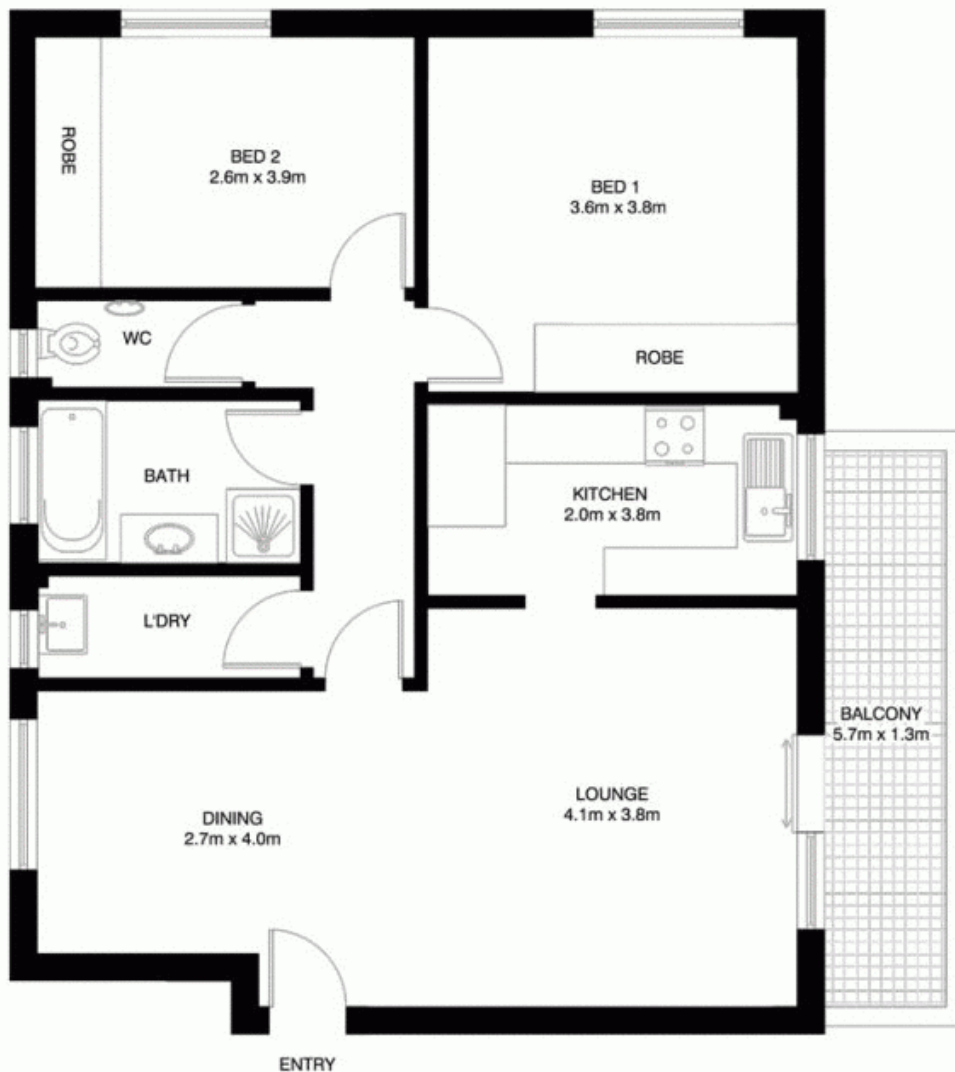

VMARK DESIGN PTY LTD
18/75 PACIFIC HIGHWAY
WATARA NSW 2077
OFFICE : 9489 9523
EMAIL : dave@vmarkdesign.com.au
ABN : 12 109 067 950

LANE COVE 4/9-11 MURRAY STREET

*NOTE: ALL DIMENSIONS SHOWN ARE APPROXIMATE AND SHOULD ONLY BE USED AS A GUIDE. NOT TO SCALE.