

STONE



46 Richardson Street West LANE COVE, NSW



SOLD BY JOCELYN GREGORY 0418 230 309

Price:

FOR SALE

Boasting a quiet, secluded cul-de-sac location adjoining both Lane Cove Golf Course and bushland park, this imposing two storey post federation residence is close to schools, city buses and is only a short stroll from the restaurants and cafes of Lane Cove village.

- Picturesque period facade with old fashioned wrap around verandah
- An array of separate yet interconnecting formal and casual living and dining rooms, cosy open fire
- Gourmet gas kitchen/family room flowing via French doors to landscaped garden and lawns
- Ornate ceilings, polished timber floors, maple staircase
- Ducted reverse cycle air conditioning, gas heating
- Double parking, approx 570sqm site
- Uniquely positioned with council bush reserve at rear and 30 metres from the front door steps to the second tee

Stone Lane Cove

(02) 9427 7466

LANE COVE
46 RICHARDSON STREET WEST
 *INTERNAL FLOOR AREA APPROX 191m²



UPPER FLOOR

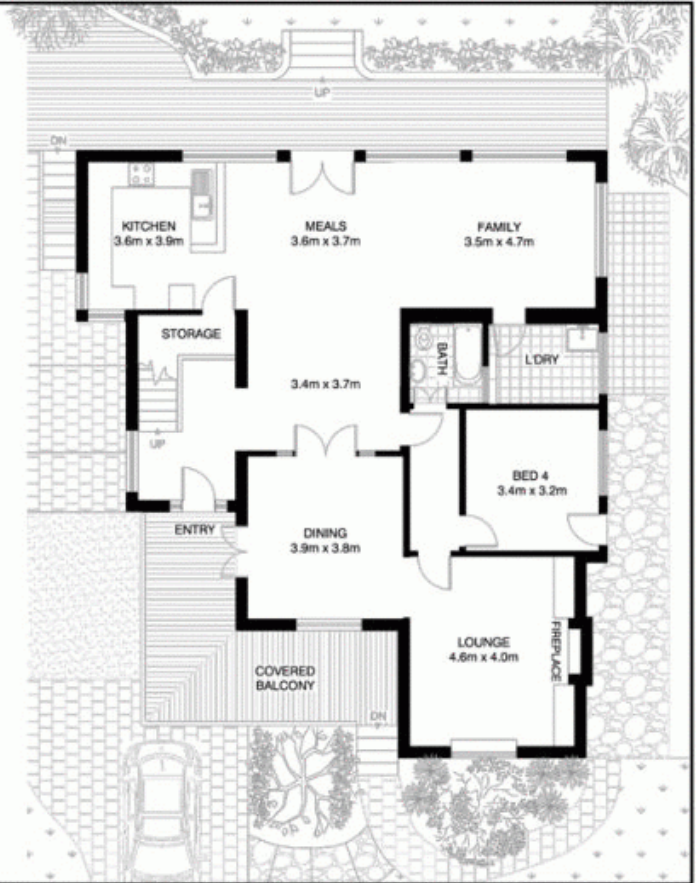

V-MARK DESIGN PTY LTD
 18/75 PACIFIC HIGHWAY
 WILMARA NSW 2077
 OFFICE : 9498 9523
 EMAIL : dove@vmarkdesign.com.au
 ABRN : 12 108 067 850

Disclaimer: Plans shown are for presentation purposes and are not part of any legal document or title and are subject to errors, omissions, and inaccuracies and should not be used as sole reference. All measurements and figures are approximate. Interested parties should make their own enquiries.