



23/9-13 Burley Street LANE COVE, NSW

2  1  1 

SOLD BY CANDACE PARKS 0418 282 028 &  
CHRISTOPHER BALFOUR 0400 041 200

Price:

UNDER CONTRACT

BIG AND BURLEY

Stone Lane Cove

(02) 9427 7466

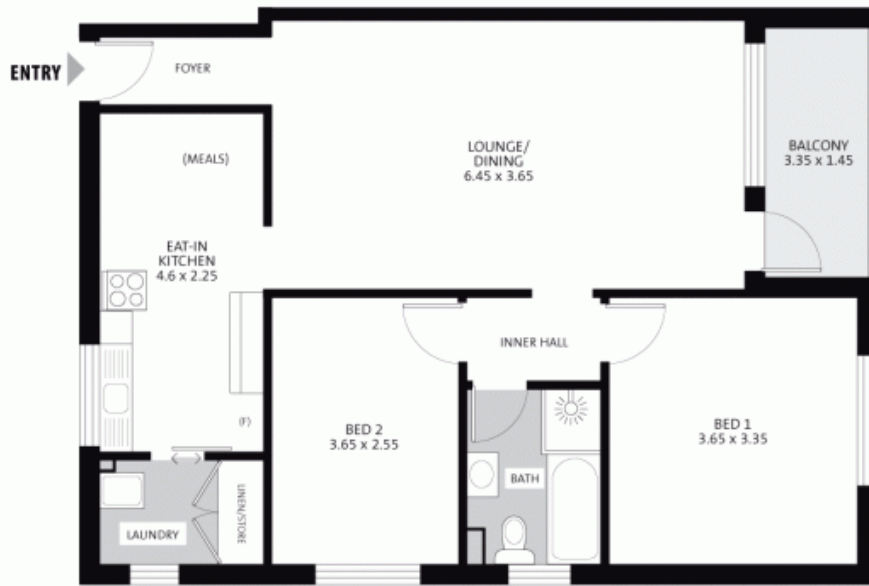

NOT SHOWN: UNDER-COVER PARKING SPACE 5.65 x 2.65 APPROX

**Lane Cove**  
23/9 Burley Street

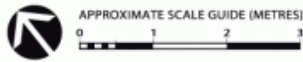

PLEASE NOTE: All dimensions are approximate, and any boundaries shown are approximate indications only. This floor plan is provided to show the layout for marketing purposes only, and must not be relied upon for any other purpose. No liability will be accepted.

FLOOR PLANS - DAVID DIXON 020 9411 7237