



22/9 Burley Street LANE COVE, NSW

2 1 1

SOLD - JULIA SIKORA 0410 451 749 & TERASE CALLIGEROS 0418 245 874

Price: UNDER OFFER

Totalling 102sqm (approx), this spacious north/east facing apartment offers a practical floor plan and is conveniently located to all amenities.

Stone Lane Cove
(02) 9427 7466

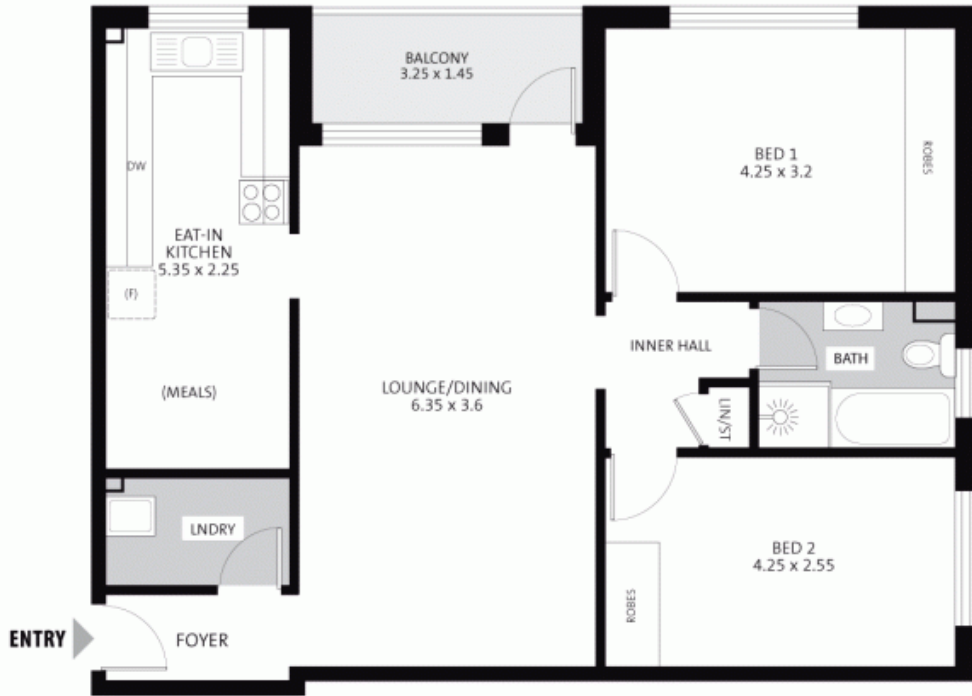

Lane Cove
22/9 Burley Street

NOT SHOWN: UNDER-COVER PARKING SPACE (13.7 sq.m approx) AND L/UP STORAGE (2 sq.m. approx)



PLEASE NOTE: All dimensions are approximate, and any boundaries shown are approximate indications only. This floor plan is provided to show the layout for marketing purposes only, and must not be relied upon for any other purpose. No liability will be accepted.