



30 Kara Street LANE COVE, NSW

4 

2 

SOLD PRIOR TO AUCTION - JOCELYN GREGORY
0418 230 309

Price:

SOLD PRIOR TO AUCTION

Set on a north facing 625sqm block in a (blue chip) family friendly community, this 1920's Californian bungalow is a quiet oasis perfect for relaxed living and entertaining, yet only a few minutes' walk to Lane Cove Village and the bus interchange.

Stone Lane Cove

(02) 9427 7466

Lane Cove

30 Kara Street

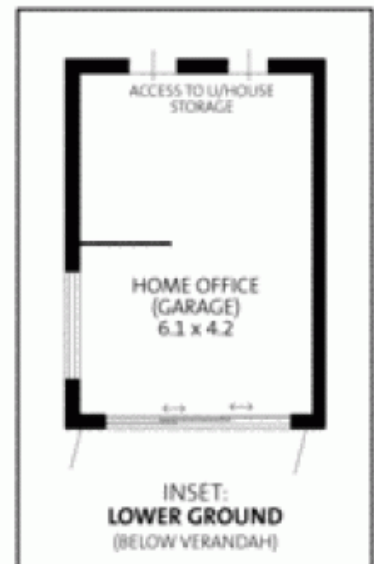
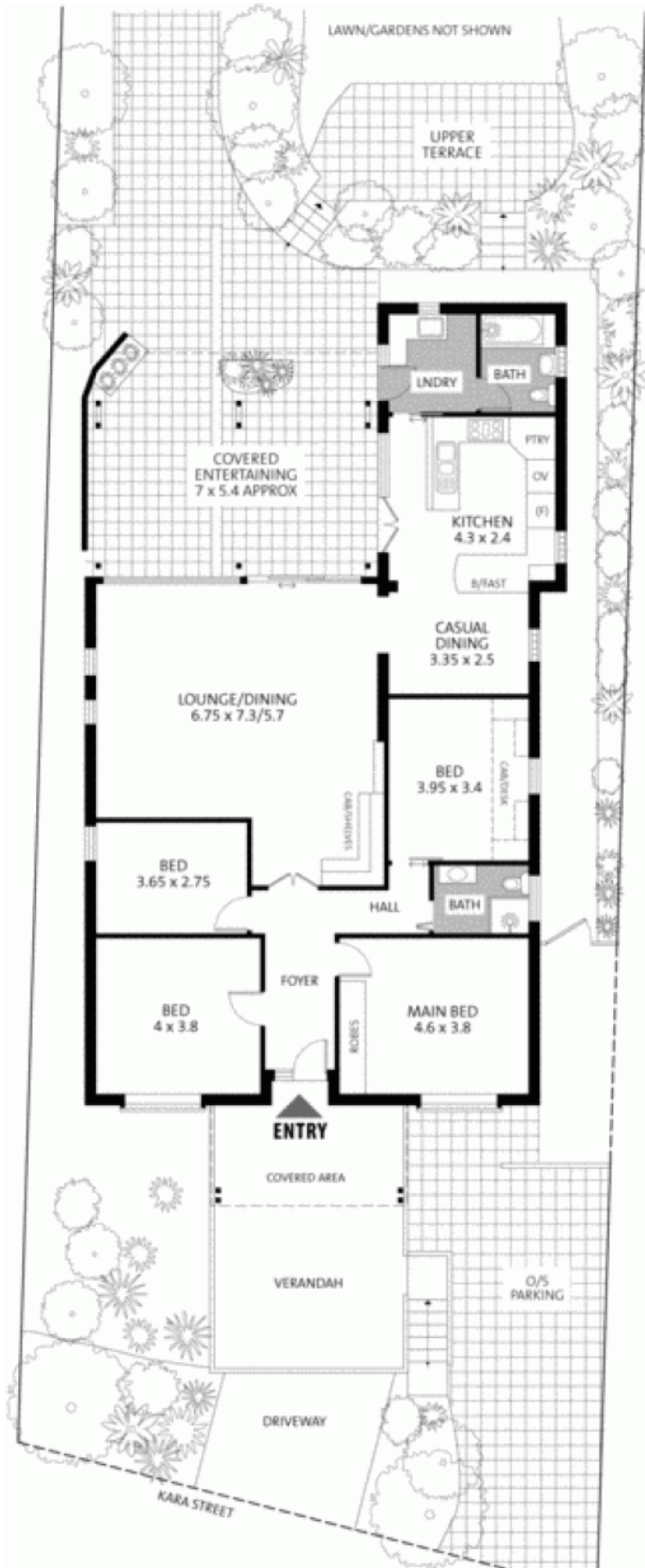

APPROXIMATE SCALE GUIDE (METRES)



PLEASE NOTE: All dimensions are approximate, and any boundaries shown are approximate indications only. This floor plan is provided to show the layout for marketing purposes only, and must not be relied upon for any other purpose. No liability will be accepted.