



21/216-220 Longueville Road LANE COVE, NSW



UNDER CONTRACT

With two-bedroom units close to Lane Cove village in short supply, this first floor unit facing quiet leafy Alpha Road will go quickly. Providing all the sought-after basics, this one is perfect for the buyer wanting to add their own personal touch or to rent out as is. Features include:

- Security building
- Generous L-shaped lounge and dining
- Leafy northerly balcony
- Open plan original kitchen
- Internal laundry
- Original bathroom with separate shower recess
- Leafy outlook from both bedrooms
- Master bedroom with built-in

Price:

UNDER CONTRACT

Stone Lane Cove

(02) 9427 7466

Lane Cove • 21/220 Longueville Road

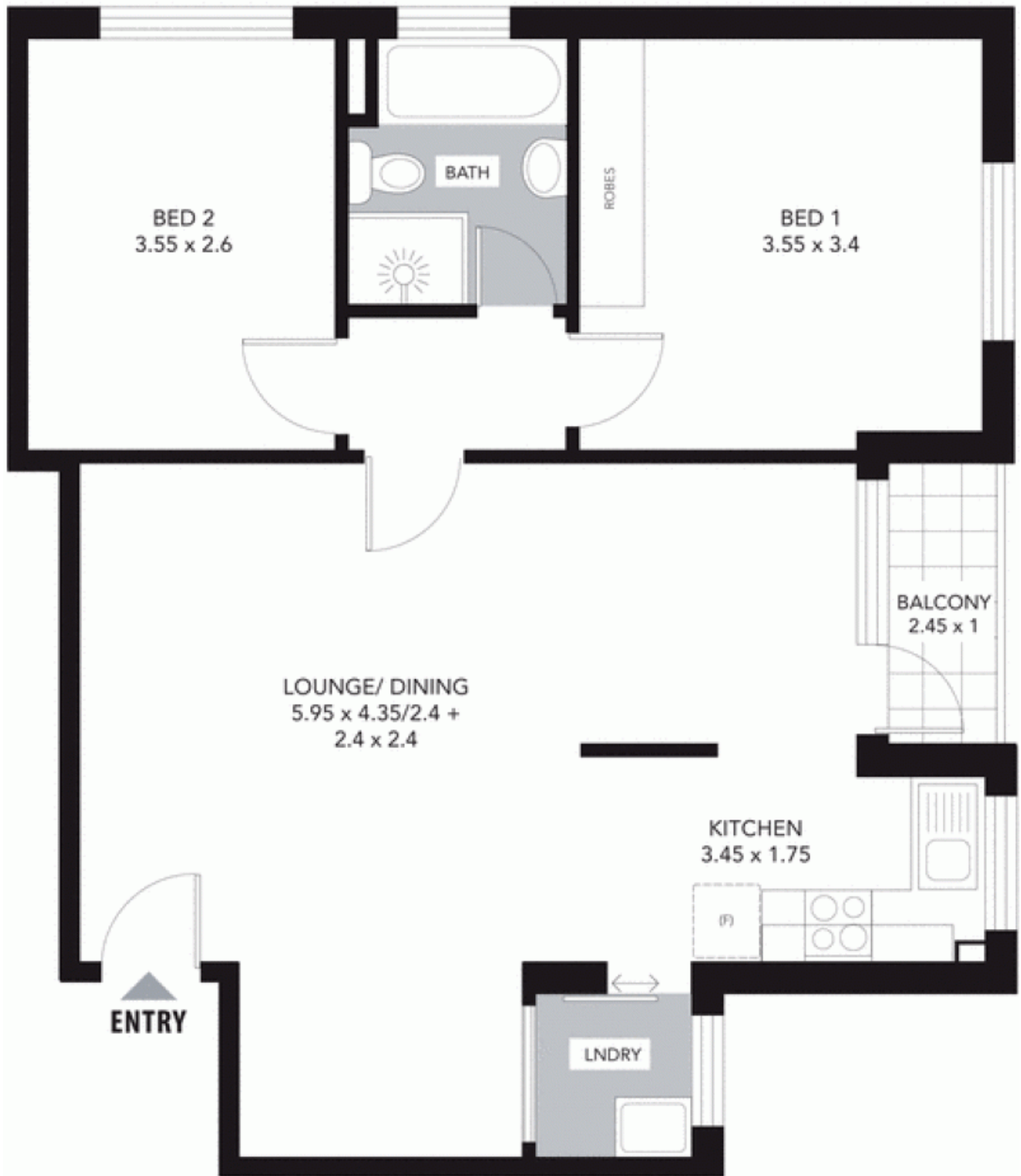

NOT SHOWN: L/U GARAGE (5.3 x 2.7 APPROX) & L/U STORE (1.8 x 1.75 APPROX)



APPROXIMATE SCALE GUIDE (METRES)



PLEASE NOTE:

All dimensions are approximate. This floor plan is provided to show the layout for marketing purposes only, and must not be relied upon for any other purpose. No liability will be accepted.