



25/446 Pacific Highway LANE COVE, NSW 2 1 1

SOLD!!

Price:

SOLD!

Peacefully positioned with a tranquil leafy outlook, this top floor apartment has a main road address but boasts off-road peace and tranquility. Conveniently located to transport, shops and major business hubs.

- 2 generous bedrooms both with built-ins; no common walls
- Spacious modern kitchen with lots of cupboards; updated bathroom
- Whisper quiet at rear of block, district views and Chatswood skyline
- Open plan lounge/dining flows to entertainers balcony
- Chatswood bus at door, close to Artarmon train station
- Walk to Lane Cove Village and bus interchange
- Under cover car space; swimming pool and spa in complex

Stone Lane Cove

(02) 9427 7466

Lane Cove ¥ 25/ 446 Pacific Highway

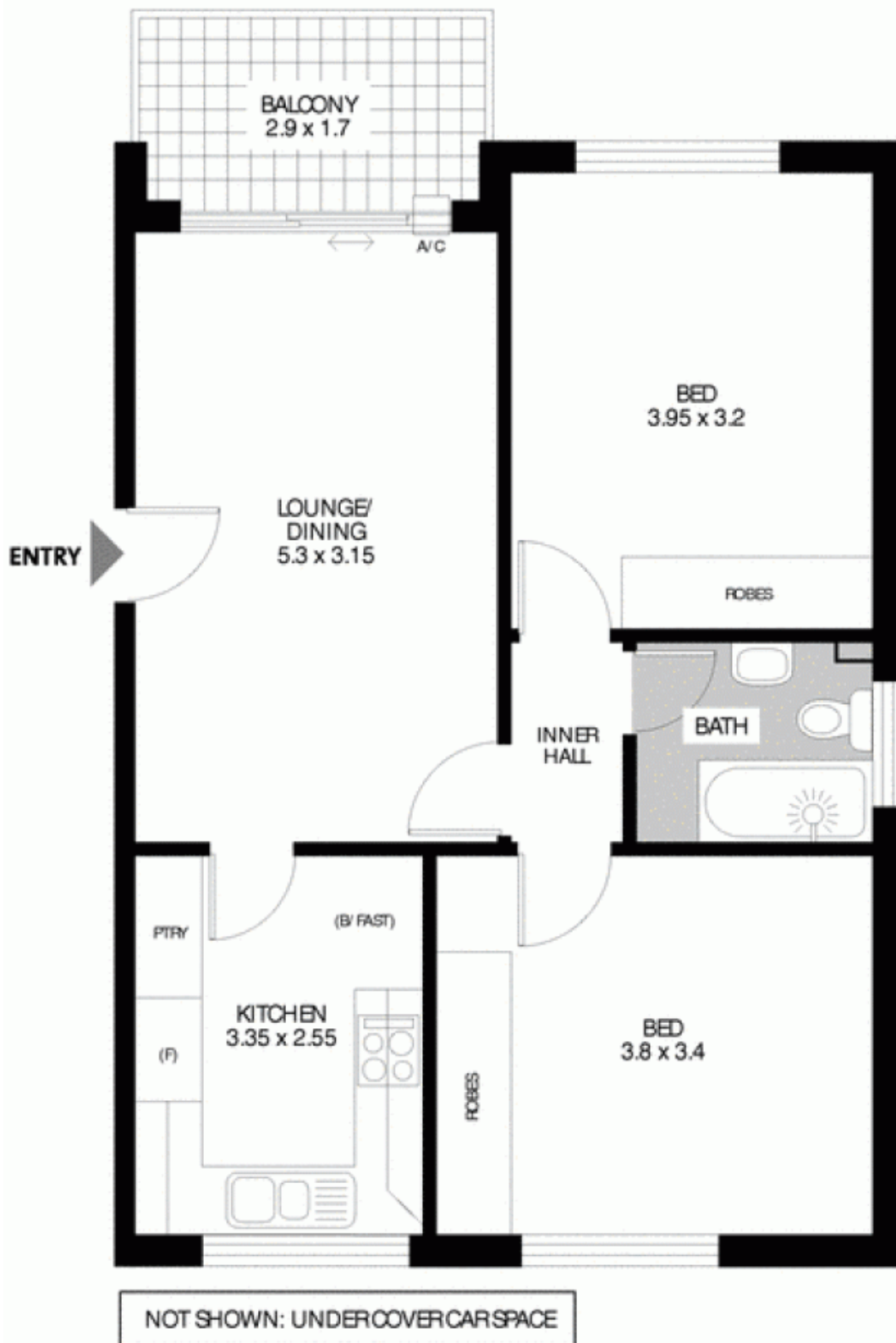

APPROXIMATE SCALE GUIDE (METRES) 0 1 2

PLEASE NOTE: All dimensions are approximate, and any boundaries shown are approximate indications only. This floor plan is provided to show the layout for marketing purposes only, and must not be relied upon for any other purpose. No liability will be accepted.

FLOOR PLANS • DAVID DIXON (02) 9411 7237



Hamilton & Co