

65 Tambourine Bay Road RIVERVIEW, NSW

4

2

2

DESIGNED FOR LIFESTYLE -DON'T RENOVATE, CELEBRATE !

All the hard work?s been done so you can enjoy comfort and style in this leafy location. Quality renovated and attractively presented, this two-storey home provides flexible family living with bus, local shops and children?s park at the doorstep. Lane Cove village plaza is just a few minutes walk away.

Price: \$1,726,500

Stone Lane Cove

(02) 9427 7466

Riverview • 65 Tambourine Bay Road

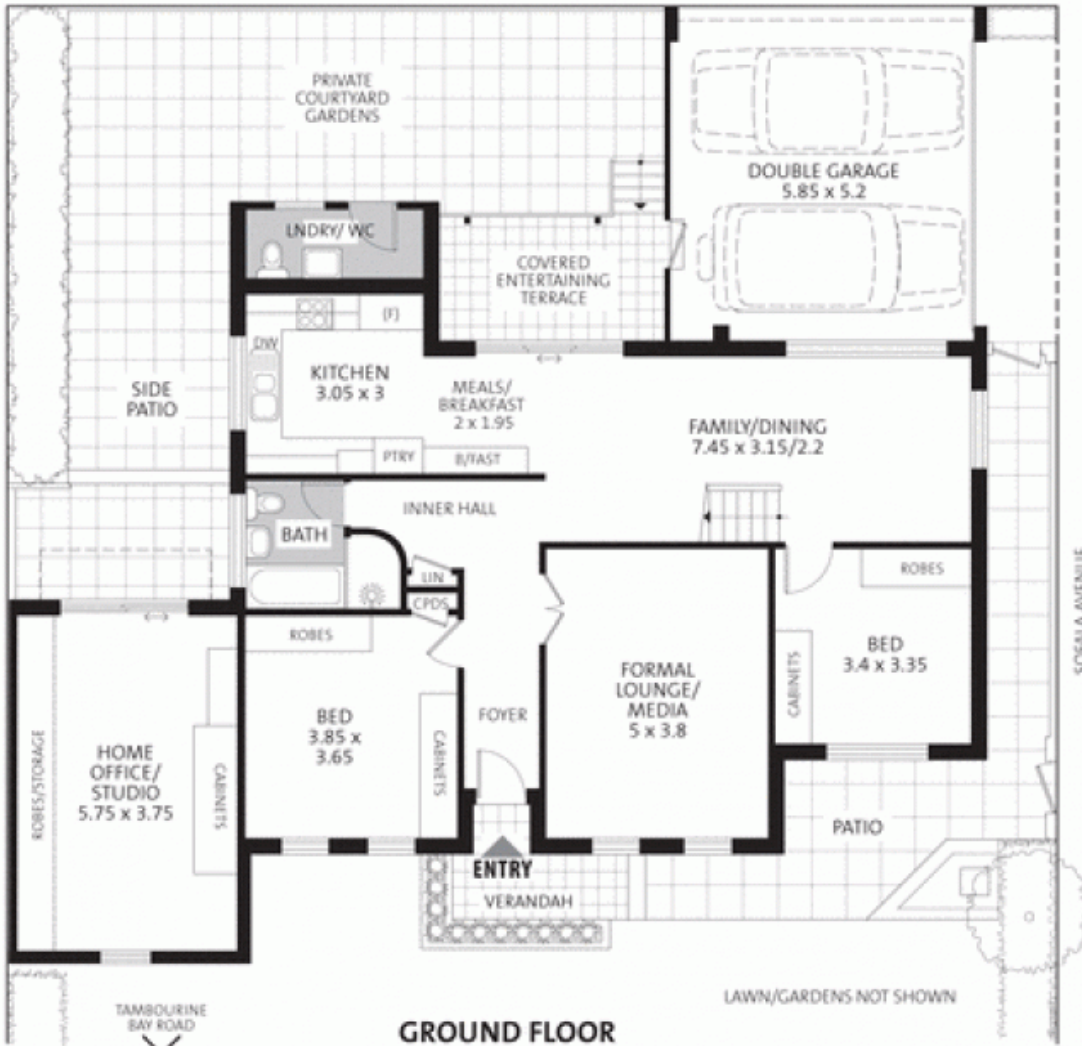

GROUND FLOOR



FIRST FLOOR

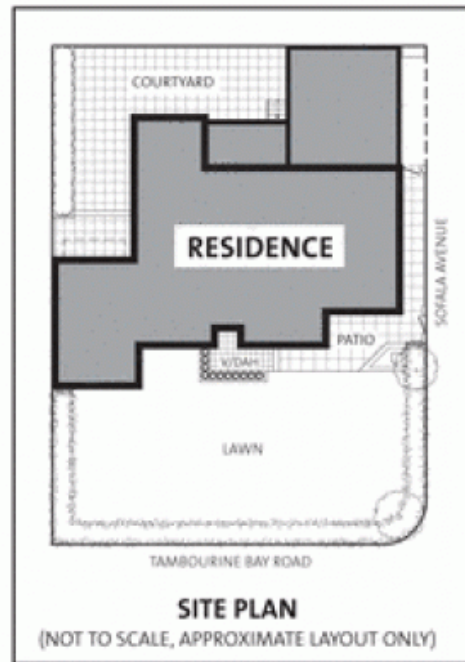

SITE PLAN

(NOT TO SCALE, APPROXIMATE LAYOUT ONLY)

APPROXIMATE SCALE GUIDE (METRES)



PLEASE NOTE: All dimensions are approximate, and any boundaries shown are approximate indications only. This floor plan is provided to show the layout for marketing purposes only, and must not be relied upon for any other purpose. No liability will be accepted.

FLOOR PLANS • DAVID DIXON (02) 9411 7237



Hamilton & Co