



9/50-52 Epping Road LANE COVE, NSW



INVEST IN LOCATION FOR HOME OR RENT

Move right in or rent straight out. With brand new carpet and paint, this bright and airy first floor apartment is a smart investment or ideal entry into this popular suburb. At the rear of an low rise complex, it's quiet yet convenient with City and Chatswood buses, parks nearby and a short walk to Lane Cove village amenities, cafes and shopping centre.

Price:

Offers over \$550,000

Stone Lane Cove

(02) 9427 7466

Lane Cove • 9/50 Epping Road

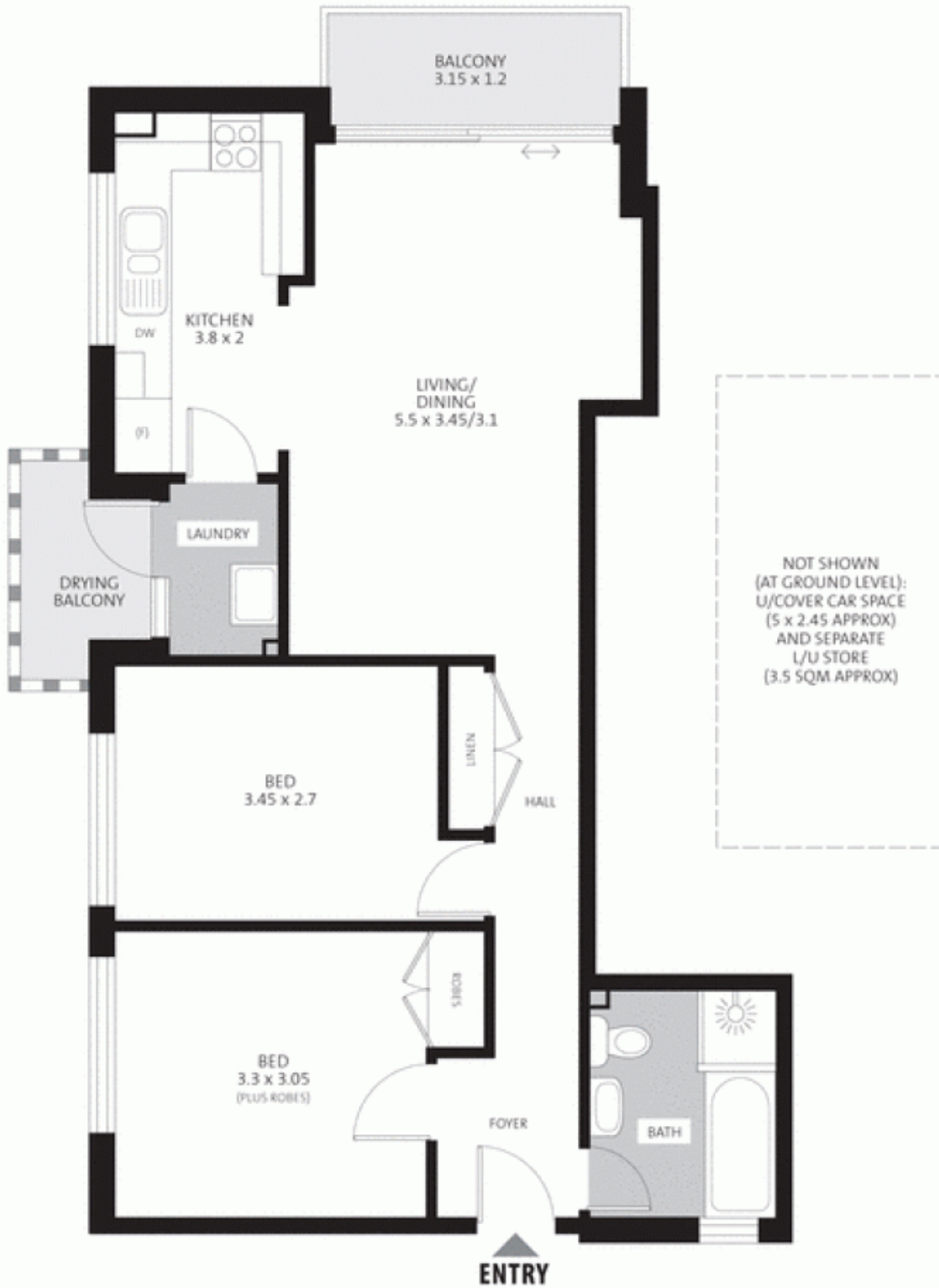

APPROXIMATE SCALE GUIDE (METRES) 0 1 2

PLEASE NOTE: All dimensions are approximate, and any boundaries shown are approximate indications only. This floor plan is provided to show the layout for marketing purposes only, and must not be relied upon for any other purpose. No liability will be accepted.

FLOOR PLANS • DAVID DIXON (02) 9411 7237



Hamilton & Co