

263 Burns Bay Road Lane Cove, NSW

3 

1 

4 

Enviably character and convenience

Centrally located yet impressively quiet, this full brick family classic showcases beautiful retained period details and picturesque rear entertaining spaces. The home occupies a level block which is mere footsteps to local shops, buses and eateries.

Price:

Contact Agent

Stone Lane Cove

(02) 9427 7466



GROUND LEVEL

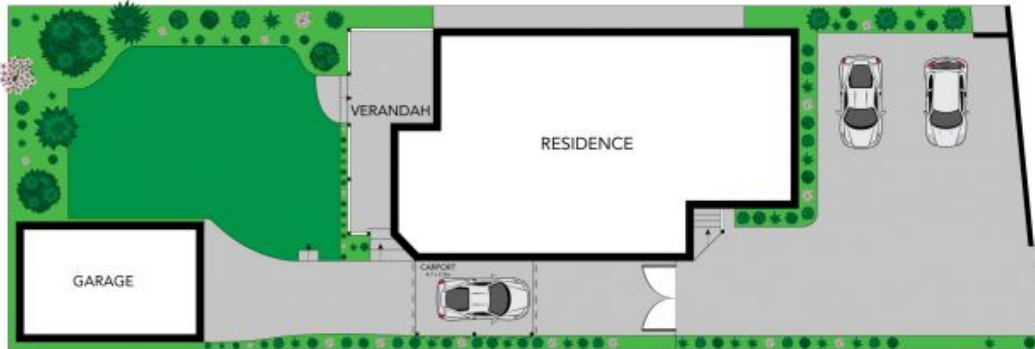

GARAGE

VERANDAH

RESIDENCE

CARPORT



SCALE (METRES)

SITE PLAN (NOT TO SCALE)



All the information provided has been collected from reliable sources but cannot be guaranteed for accuracy. Interested persons should rely on their own enquiries. All dimensions are approximate and indicative only.

263 BURNS BAY ROAD, LANE COVE