



5/512 Mowbray Road Lane Cove, NSW



Oversize, north facing apartment

Oversize, north facing apartment

Price:

\$720,000

Stone Lane Cove

(02) 9427 7466

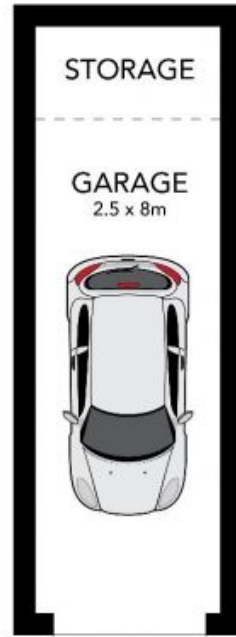
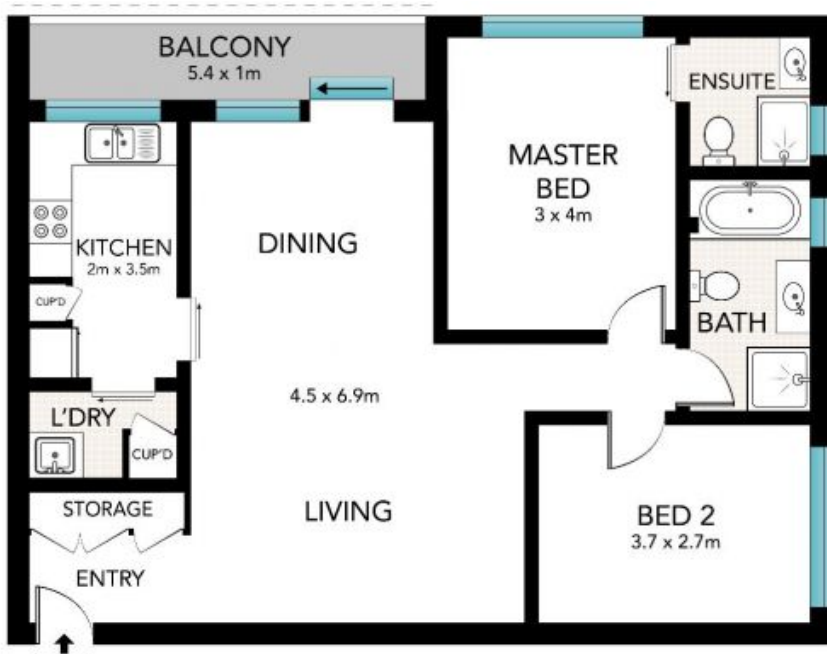

FIRST FLOOR



SCALE (METRES)

All the information provided has been collected from reliable sources but cannot be guaranteed for accuracy. Interested persons should rely on their own enquiries. All dimensions are approximate and indicative only.



5/512-514 MOWBRAY ROAD, LANE COVE