

1/186 Woodland Street North BALGOWLAH, NSW

4

2

2

Architecturally Designed Masterpiece

Maple is a contemporary masterpiece boasting premium architectural design with glamorous sunlit features. This designer freestanding town home provides security and privacy while only moments from Balgowlah's shopping experience and harbour walks.

Price:

Contact Agent



Tim Mumford

0421 942 693

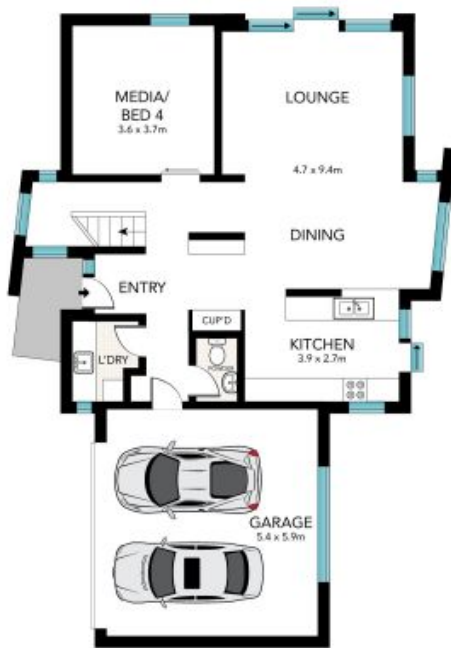

GROUND FLOOR



FIRST FLOOR

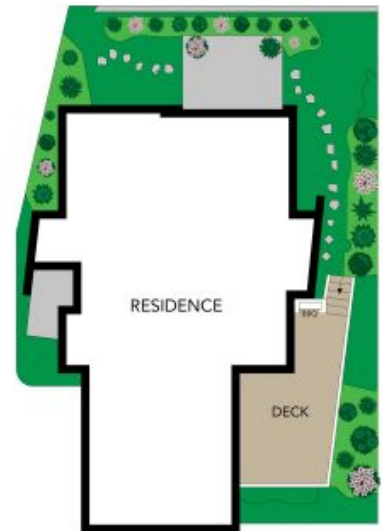

SITE PLAN (NOT TO SCALE)

1 2 3 4 5 SCALE (METRES)

All the information provided has been collected from reliable sources but cannot be guaranteed for accuracy. Interested persons should rely on their own enquiries. All dimensions are approximate and indicative only.



1/186 WOODLAND STREET, BALGOWLAH