



51 Smith Street Manly, NSW

3

2

1

Revitalised Federation semi in prime seaside address

Blending classic period charm with sumptuous modern elegance, this c1920's residence provides an idyllic coastal retreat in a highly sought-after address. Set on near level easycare gardens, it is within a short level stroll of the beach and eateries.

Price:

Auction Guide \$2,450,000



Candice Cattell

0417 311 777

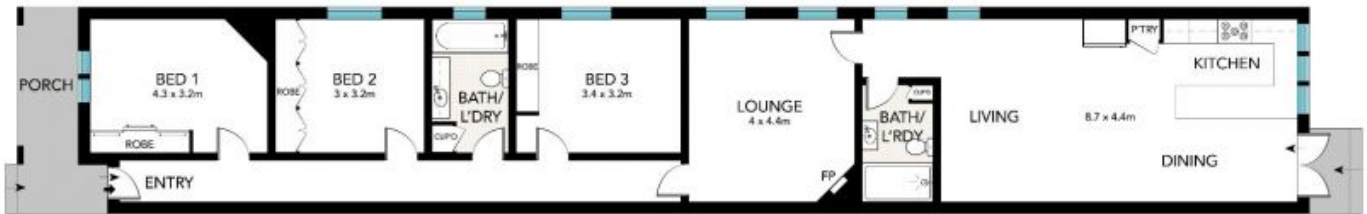

GROUND FLOOR

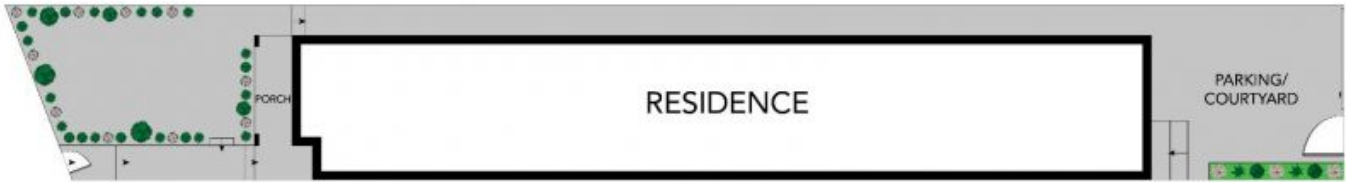

SITE PLAN

0 1 2 3 4 5 SCALE (METRES)

All the information provided has been collected from reliable sources but cannot be guaranteed for accuracy. Interested persons should rely on their own enquiries. All dimensions are approximate and indicative only.



51 SMITH STREET, MANLY