



26 Frances Street Gwynneville, NSW



Inspired Excellence

Exuding contemporary elegance down to the finest detail, this striking newly-constructed home boasts a strong focus on supreme living with indoor and outdoor flow. A haven for family lifestyles, the glamorous open kitchen boasts abundant preparation space whilst overlooking the dining and family area plus covered outdoor entertaining unfolding beyond and stepping down to the north-facing grassed backyard. Radiant with natural light and chic modern finishes throughout, the residence delivers executive family living distinction in Gwynneville's strongly sought-after lifestyle pocket.

Price: \$940,000



Paul Piacentin

0411 754 884



Michael Farina

0421 522 713

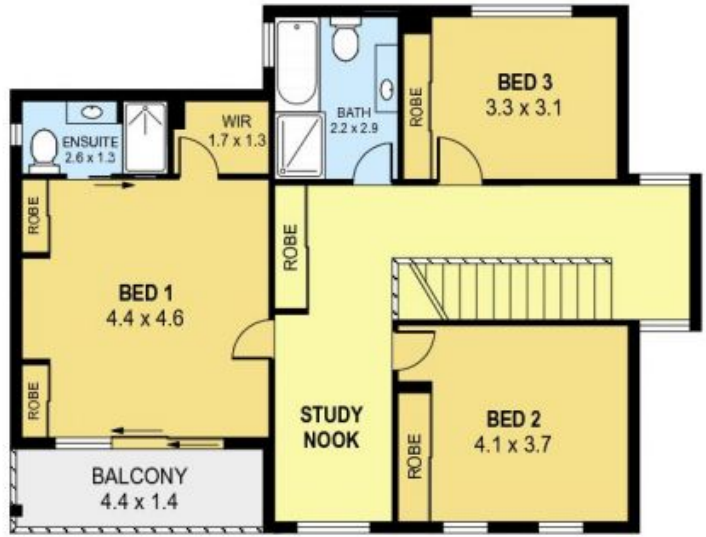

UPPER LEVEL



GROUND LEVEL



PLANS SHOWN ONLY INDICATIVE OF LAYOUT. DIMENSIONS ARE APPROXIMATE.
 Ref. No: 40358

26 FRANCES STREET

GWYNNEVILLE