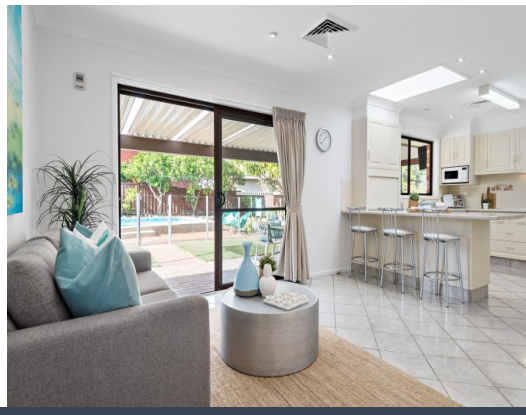

4 Wombeyan Street Forestville, NSW

4 3 2

Family Entertainer, prime locale

Positioned high side in a sought after, prestige setting, this quality home offers wonderful family living with a sun washed north-east to rear aspect, lovely leafy vistas and versatile spaces. What starts with a wide 19.5m frontage ends in a completely level backyard with large terrace, lawns and a pool. It's moments to schools, shops and transport.

Price: Expressions of Interest - Price Guide $1,650,000

Ian Clarke
0419 636 289

The site plan and floor plan are not to scale; measurements are indicative and in metres. Bushes and trees are placed for illustration purposes. Plans should not be relied on. Interested parties should make and rely on their own enquiries.

4 Wombeyan Street, Forestville

stonerealestate.com.au

Produced by **DIAKRIT**

ENTRY LEVEL

LOWER LEVEL

N

The floor plan is not to scale; measurements are indicative and in metres. All features included in this 3D plan are for inspiration purposes only. This is not an exact replica of the property or the position of exterior elements. Plans should not be relied on. Interested parties should make and rely on their own enquiries.

4 Wombeyan Street, Forestville

stonerealestate.com.au

Produced by **DIAKRIT**