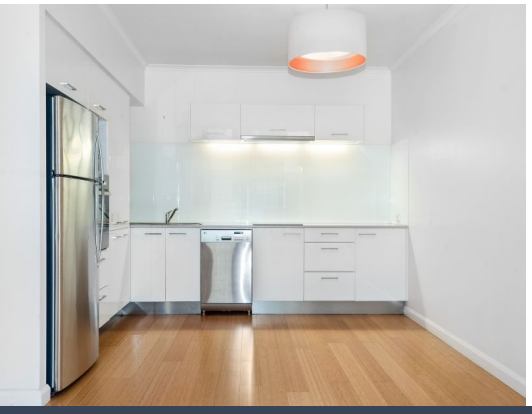

213/11 Wentworth Street Street Manly, NSW

1 1 1

LEASED

With superb resort style facilities in an unbeatable beach side location, this modern security apartment offers a lifestyle simply beyond compare. Generously proportioned and superbly appointed with the benefit of a heated rooftop pool and gym for resident use. It is peacefully located in the heart of the village, only footsteps to Manly beach, the Wharf and all that Manly village has to offer.

Price: $795
Bond: $3,180
Available Date: 16/01/2019

Zoe Thackeray
0449 167 420

N

The floor plan is not to scale; measurements are indicative and in metres. All features included in this 3D plan are for inspiration purposes only. This is not an exact replica of the property or the position of exterior elements. Plans should not be relied on. Interested parties should make and rely on their own enquiries.

213/11 Wentworth Street, Manly

stonerealestate.com.au

Produced by **DIAKRIT**

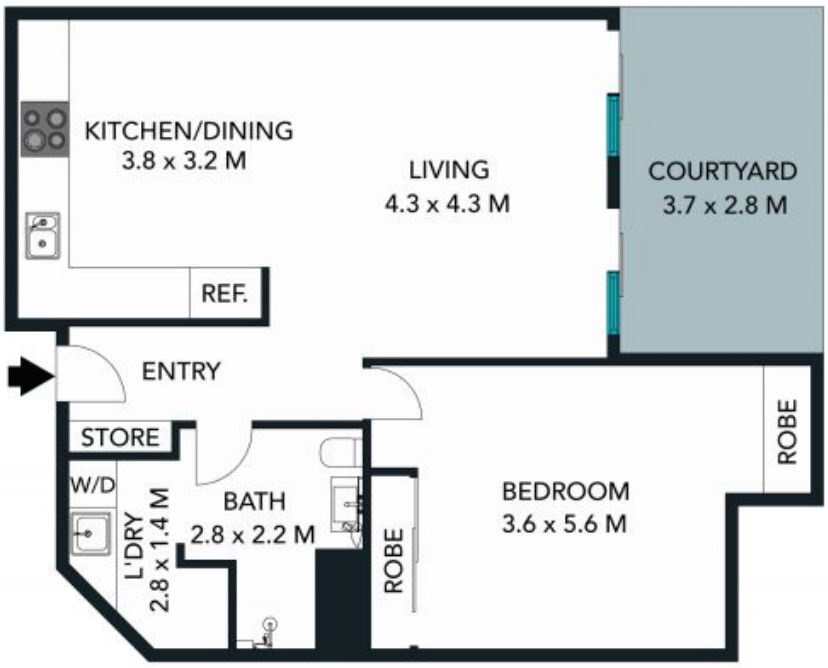

(NOT IN POSITION)

The floor plan is not to scale; measurements are indicative and in metres. Exterior elements are not in position. Plans should not be relied on. Interested parties should make and rely on their own enquiries.

N

213/11 Wentworth Street, Manly

stonerealestate.com.au

Produced by DIAKRIT