



34 Waldron Street SANDRINGHAM, NSW

3 2 2

Bayside Lifestyle & Location

Surrounded by luxury two storey homes in the small sort after bayside suburb of Sandringham, is this well-loved double brick residence for lovers of all things 'renovation'. On offer for the 1st time in 50 years, it provides an exceptional opportunity for those looking to build their dream home on a level 570m2 (12.19m x 46.66m) approx. parcel of land. This original gem is in a truly superb location, where at the end of the street the glistening bay hugs the shoreline of the Sans Souci Peninsula. Feel the sand between your toes, stroll along the water's edge, cast a line or wander along to one of the local coffee shops, the choice is yours.

Price:

SOLD AT AUCTION BY RAY FADEL



Ray Fadel

0413 177 739

34 Waldron St Sandringham NSW 2219

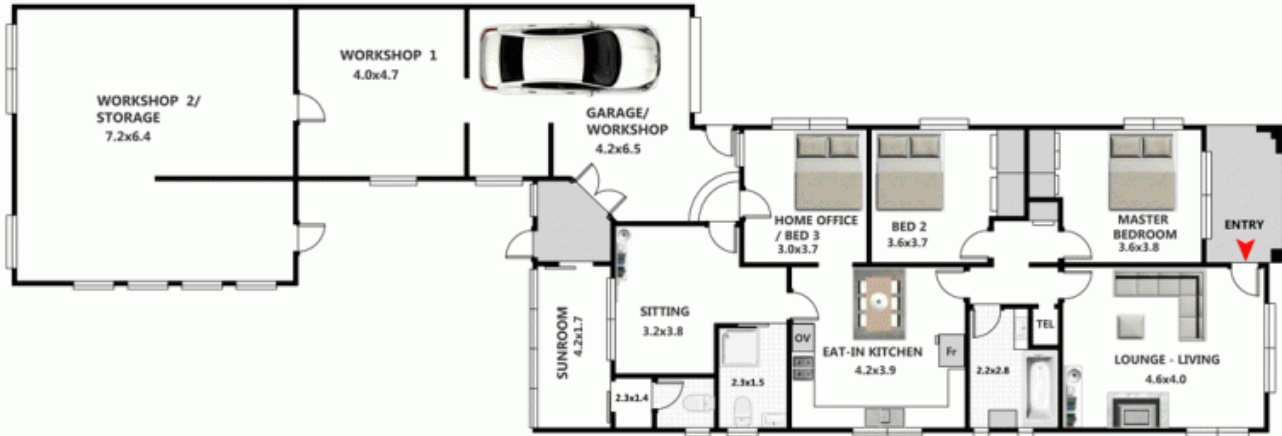
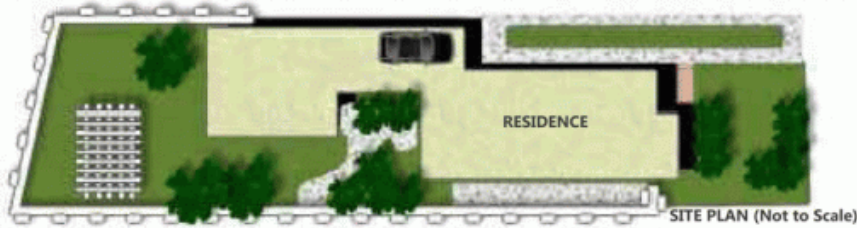

DISCLAIMER: THIS IS FOR ILLUSTRATIVE PURPOSES ONLY. ALL DIMENSIONS ARE APPROXIMATE AND NOT CONSTITUTE PART OF ANY LEGAL DOCUMENTS FURNITURE NOT INCLUDED
All dimensions are approximate Actual dimension may vary

B4build75.com
b4build75@gmail.com
Floor Plan By

Raine&Horne.

Address : 357 Rocky Point Rd
Sans Souci NSW 2219
Email : sanssouci@rh.com.au
Phone: (+61) 02 9583 1616