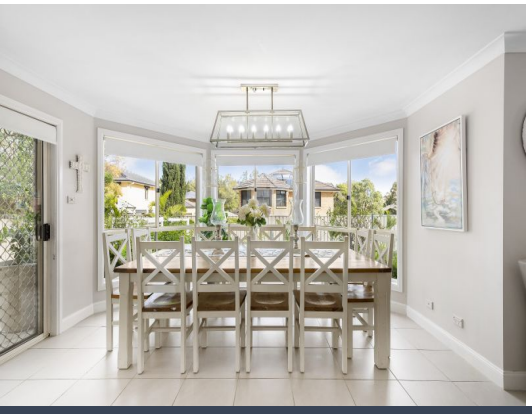

9 Kurrajong Circuit Mount Annan, NSW

5 2 2

Open home cancelled Saturday 6th July

We are very excited to present to you this stunning five bedroom home located in one of Mount Annan's most popular streets. Featuring three good sized living areas and a large dining room the property is well suited to a growing family. The solar powered in ground pool and spacious undercover entertaining area ensures friends and family will have plenty of room when they come and visit. Good sized bedrooms, ducted air conditioning and a large kitchen featuring stone bench tops and a walk in pantry makes this one a must for your Saturday inspection list. Please attend our showing as this one wont last long at all.

Features include:

- Ducted air conditioning
- Gas cooking
- Solar power
- Built in wardrobes
- Ensuite to main
- In ground solar heated pool

Price: $875,000

Chris Philp
0418686511

Chris Philp
0418686511

The floor plan is not to scale; measurements are indicative and in metres. Exterior elements are not in position. Plans should not be relied on. Interested parties should make and rely on their own enquiries.

9 Kurrajong Cct, Mount Annan

stonerealestate.com.au

Produced by DIAKRIT

The floor plan is not to scale; measurements are indicative and in metres. All features included in this 3D plan are for inspiration purposes only. This is not an exact replica of the property or the position of exterior elements. Plans should not be relied on. Interested parties should make and rely on their own enquiries.

9 Kurrajong Cct, Mount Annan

stonerealestate.com.au

Produced by DIAKRIT