

12 Heather Drive Upper Coomera, QLD

4 1 2 2

Family perfection in central locale

Clarendon Homes built and meticulously presented with a compelling blend of timeless elegance and stunning contemporary style, this captivating solid brick residence's impressive family appeal is further enhanced by a quiet street and central location. Beyond an immaculate facade and attractively landscaped easy-care gardens and in a class of its own, this single level sanctuary is awash with an abundance of natural light throughout the generously proportioned multiple living zones.

Price: \$535,000 - \$575,000
Council Rates: \$1,600.00/year (approx)
Water Rates: \$400.00 p/q



Shane Evans
0416 193 663

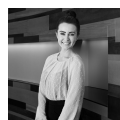

Sally Ann
0402 360 217



The floor plan is not to scale; measurements are indicative and in metres. Exterior elements are not in position. Plans should not be relied on. Interested parties should make and rely on their own enquiries.

12 Heather Drive, Upper Coomera
 stonerealestate.com.au

Produced by DIAKRIT



The floor plan is not to scale; measurements are indicative and in metres. All features included in this 3D plan are for inspiration purposes only. This is not an exact replica of the property or the position of exterior elements. Plans should not be relied on. Interested parties should make and rely on their own enquiries.

12 Heather Drive, Upper Coomera
stonerealestate.com.au

Produced by DIAKRIT