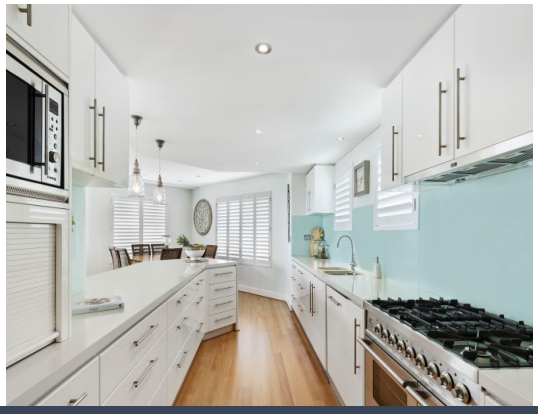

6/7-9 Ocean Street Wollongong, NSW

3 2 2

Awe inspiring residence with superb coastline views

"Aqua apartments" showcasing exquisite North Beach, ocean and escarpment views, this prestigious apartment combines modern sophistication with luxury across a palatial layout. The stunning interiors are beautifully appointed and offer seamless connectivity onto a magnificent wraparound balcony. The walk-to-everywhere address is near beaches, restaurants, cafes and free Gong Shuttle stops.

Price: $1,650,000

Paul Piacentin

0411 754 884

Matthew Kasbarian

0432 521 051

N

The floor plan is not to scale; measurements are indicative and in metres. Exterior elements are not in position. Plans should not be relied on. Interested parties should make and rely on their own enquiries. All other information provided has been collected from reliable sources but cannot be guaranteed for accuracy.

6/7-9 Ocean Street, Wollongong

STONE

N

The floor plan is not to scale, measurements are indicative and in metres. All features included in this 3D plan are for inspiration purposes only. This is not an exact replica of the property or the position of exterior elements. Plans should not be relied on. Interested parties should make and rely on their own enquiries.

6/7-9 Ocean Street, Wollongong

STONE