



5 Sash Road Leppington, NSW



Spacious, Modern & Brand New Home

Price:

\$908,000

A superb and exciting opportunity for first home buyers, growing families or investors. This exceptional family home was designed & built for easy living, entertaining and to suit all families. With a versatile layout the home is filled with natural light and loads of space both inside and out.

Stone Real Estate

02 4655 3000
Camden



GROUND FLOOR



FIRST FLOOR

The floor plan is not to scale, measurements are indicative and in metres. All features included in this 3D plan are for inspiration purposes only. This is not an exact replica of the property or the position of exterior elements. Plans should not be relied on. Interested parties should make and rely on their own enquiries.

5 Sash Rd, Leppington



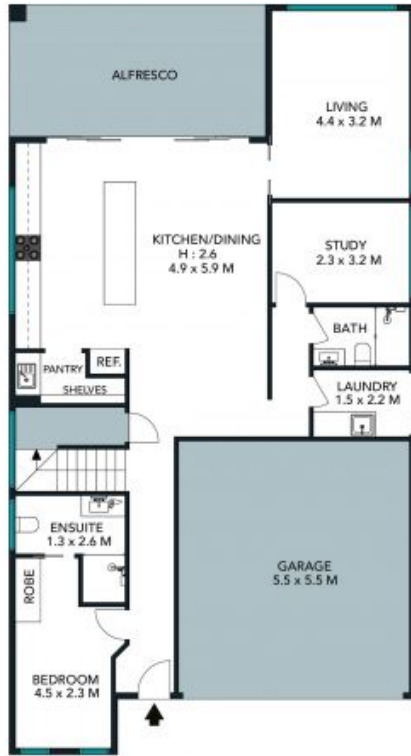

GROUND FLOOR



FIRST FLOOR

The floor plan is not to scale, measurements are indicative and in metres. Exterior elements are not in position. Plans should not be relied on. Interested parties should make and rely on their own enquiries. All other information provided has been collected from reliable sources but cannot be guaranteed for accuracy.



5 Sash Rd, Leppington

