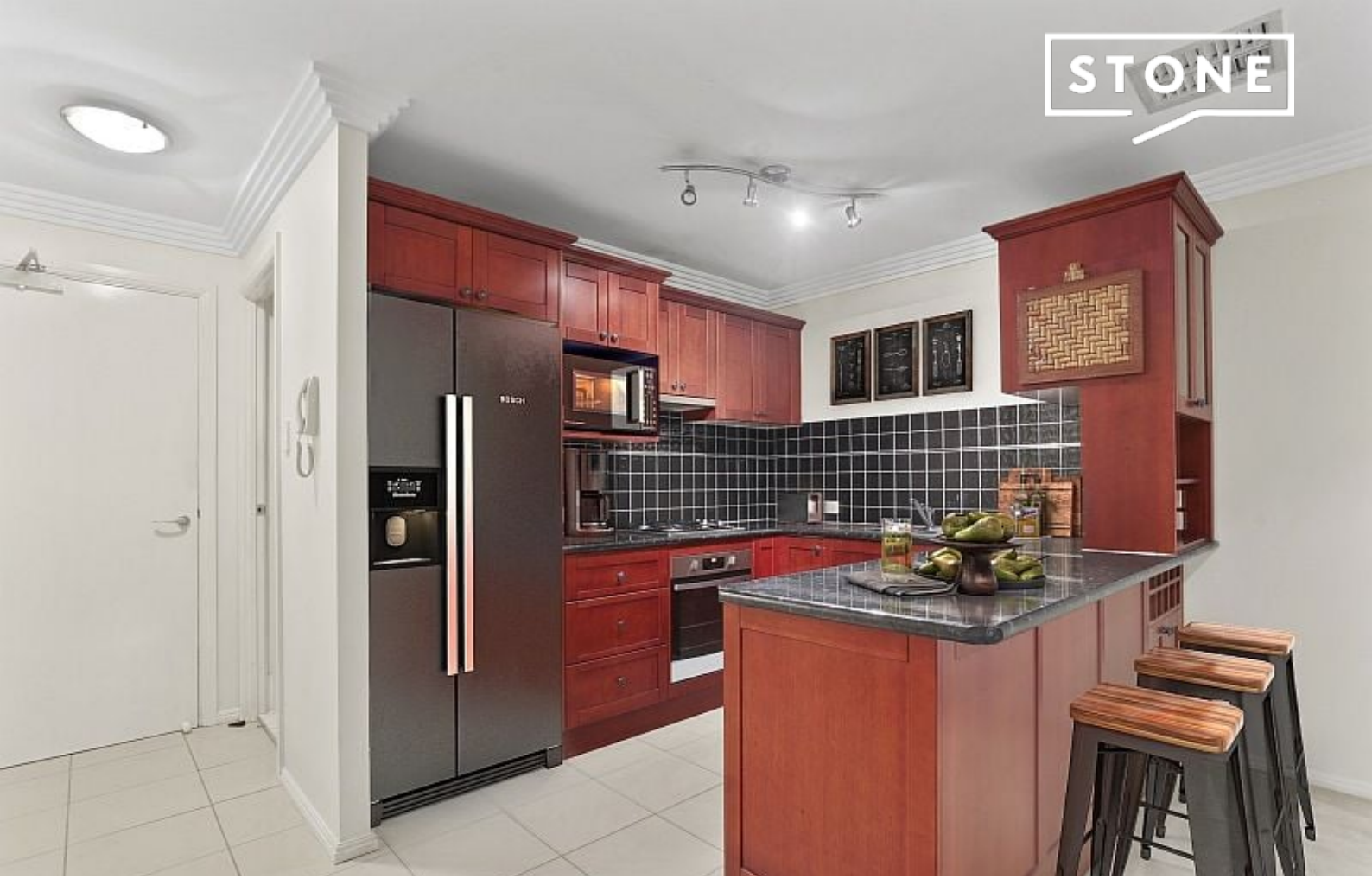

10/1-7 Barsden Street Camden, NSW

2 1 2

Centrally located ground floor unit

Situated in an envious part of Camden, this stunning, modern ground floor unit boasts easy access to all of Camden's amenities. Offering:

Price: $430 pw
Bond: $1,720
Available Date: 25/03/2020

Melissa Avery
02 4633 6304