

702 Pennant Hills Road Carlingford, NSW 5 4 3

Catchment for Murray Farm Primary and Carlingford High School

Price:

Auction Guide \$1,150,000 - \$1,250,000

This exquisitely designed residence, set across a 1,123sqm lot, provides a generous layout, with quality finishes. It is ideally located within the school catchment for Murray Farm Primary and Carlingford High School. Moments away from Carlingford Village, North Rocks shopping centre and Carlingford train station.



Jeff Jianfu Luo

0425 286 668



Sherman Cheung

0412 615 578

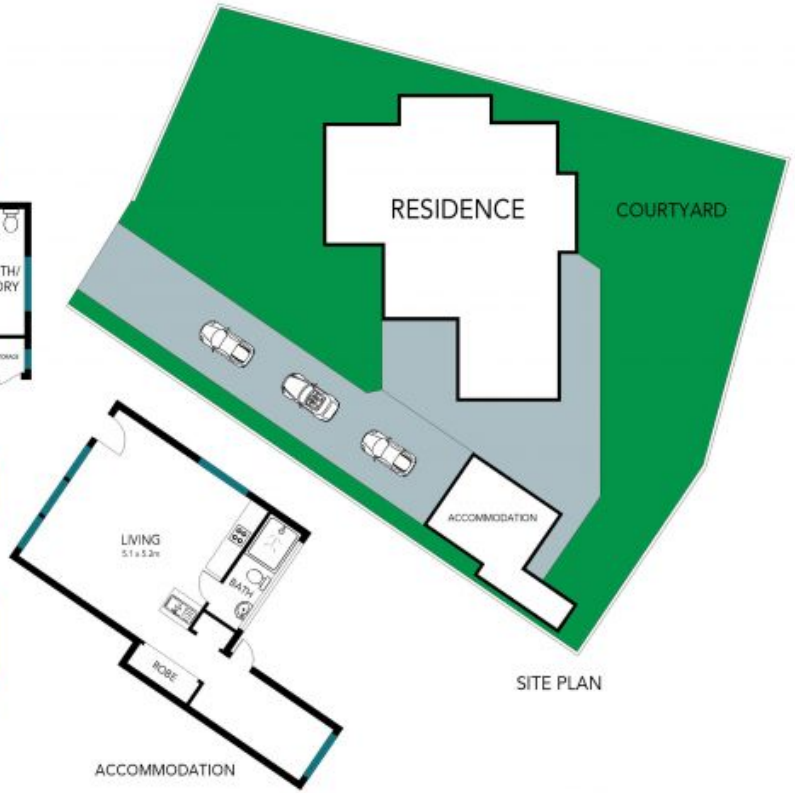

The floor plan is not to scale; measurements are indicative and in metres. Exterior elements are not in position. Plans should not be relied on. Interested parties should make and rely on their own enquiries.

702 Pennant Hills Road, Carlingford



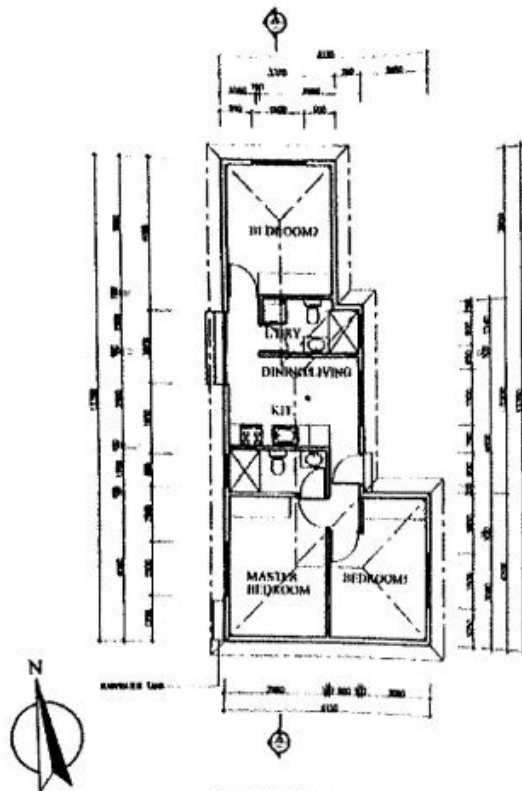

FLOOR PLAN 1:100

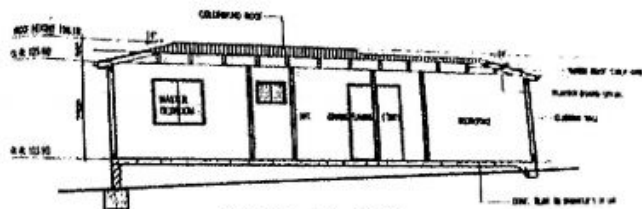

SECTION A-A 1:100

2018/000

3D ARCHPLAN

2744K PARAMARSA ST STRAITM 2118
 TEL: 03-69518138 Fax: 03-69518907
 Email: 3darchplan@gmail.com

CLIENT		PROJECT			
DRAWING NO.	PROJECT NO.	INDULGED ADDITIONAL/REVISION PLAN FOR PERMITS DULLE MDEAR/INDONESIA			
DATE	SCALE	DATE	SCALE	DATE	SCALE
		1/20	1/20	1/20	1/20

MAKING TITLE
 FLOOR PLAN
 SECTION A-A