



48/51 Withers Road North Kellyville, NSW



The perfect balance without compromise

Price:

Sold

Designed to inspire by award-winning Design Cubicle, Amala is a collection of spacious apartments in the heart of North Kellyville. Enjoy the peace and tranquility of your immediate surroundings while keeping the hustle and bustle of city life within close reach.

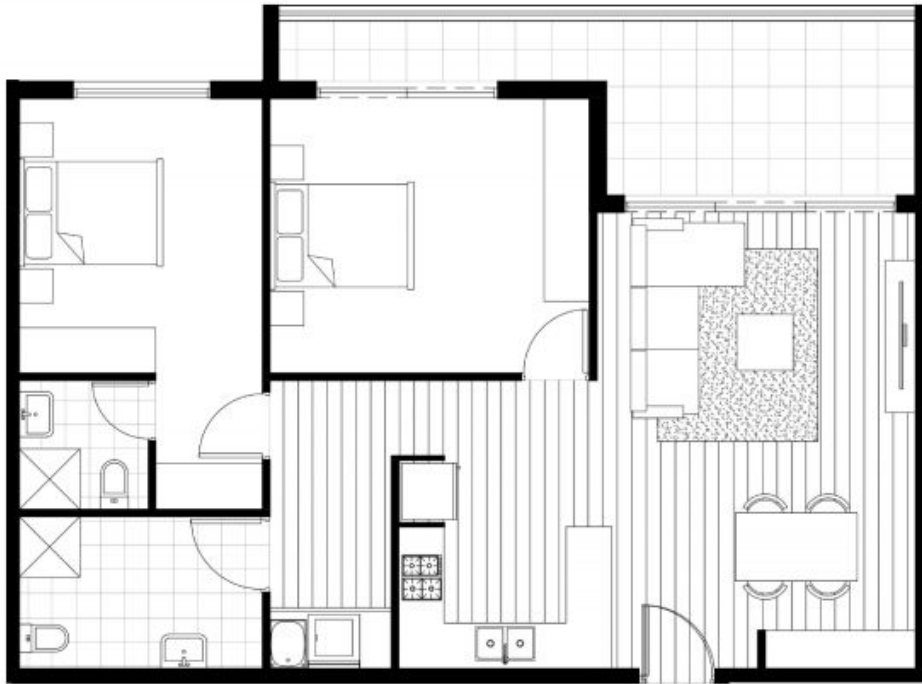

AMALA
KELLYVILLE

UNIT 107, 207

BUILDING D
Level 1 & 2

2 BEDROOM
2 BATHROOM
2 PARKING

INTERNAL AREA 82m²
EXTERNAL AREA 14m²
TOTAL AREA 96m²

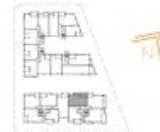

1300 424 368

BALINTORE
REAL ESTATE

STONE
NEW PROJECTS

Disclaimer: Please note that this plan is not a guarantee for the accuracy of the information provided and is not intended to be used as a contract. The floor plan is provided prior to construction and the information is based on the current plan and is not guaranteed to be accurate in accordance with the provisions of the contract for sale. Changes may be made during construction and dimensions, areas, fittings and specifications are subject to change without notice. Fitted and installed appliances are not included with any sale and conditions must be met for the sale of fixtures. The position of fixtures and fittings should not be taken for the position of power points, TV connections, water and gas. Customers must rely on their own inspection. All rights reserved. All information is for reference only. Balintore is a service mark. This plan is an unapproved copy and all other uses, including any reproduction, are prohibited.