

4/30 Albert Street BEXLEY, NSW

3 

2 

3 

Brand New house like villa home

Privately secluded at the rear corner of this exclusive villa/townhouse development of only four.

Price:

FOR SALE



Sam Abbas

0406 750 075

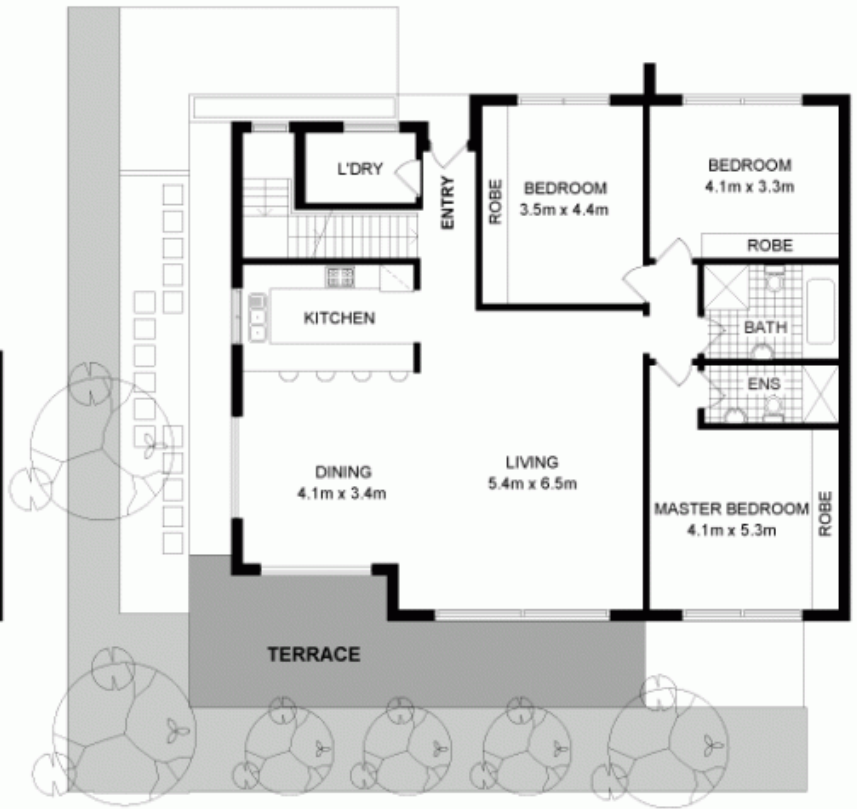
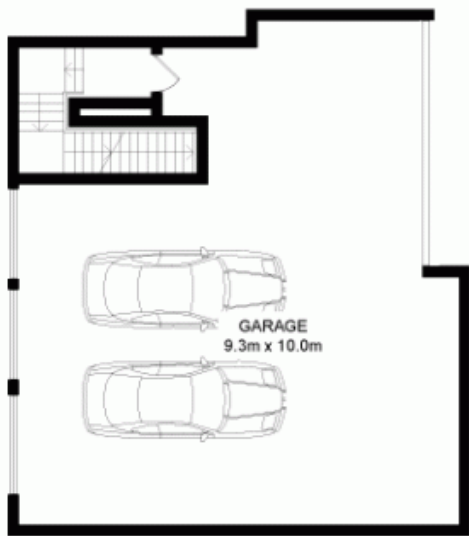

0 1 2 3 4 **SCALE (metres)**

DISCLAIMER: THIS IS FOR ILLUSTRATIVE PURPOSES ONLY.
ALL DIMENSIONS ARE APPROXIMATE AND IT DOES NOT
CONSTITUTE PART OF ANY LEGAL DOCUMENTS.

ADDRESS:
4/30 ALBERT STREET, BEXLEY

TOWNHOUSE

INTERNAL AREA 140sqm
GARAGE AREA 100sqm

FLOORPLAN BY www.sosphotography.com.au