



3/30 Albert Street BEXLEY, NSW



BRAND NEW DESIGNER TOWNHOUSES!

Generous, private and supremely versatile, these full brick townhouses are located within an exclusive boutique development of only four.

Price:

Offers Above \$770,000



Sam Abbas

0406 750 075

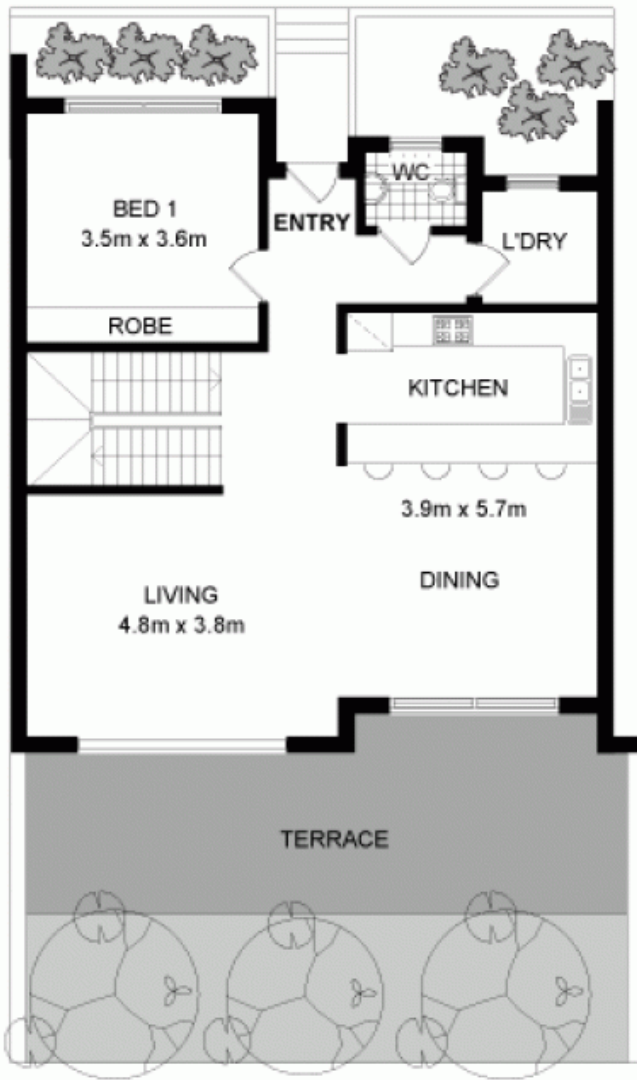

GROUND FLOOR

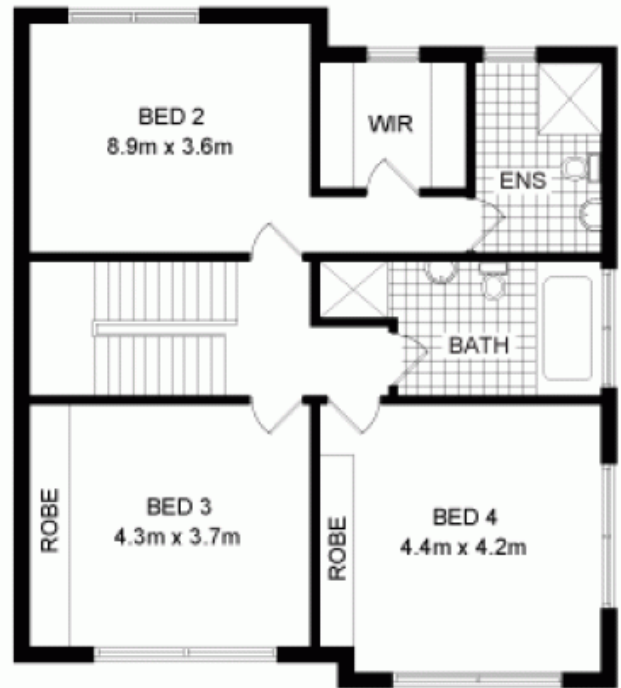

FIRST FLOOR

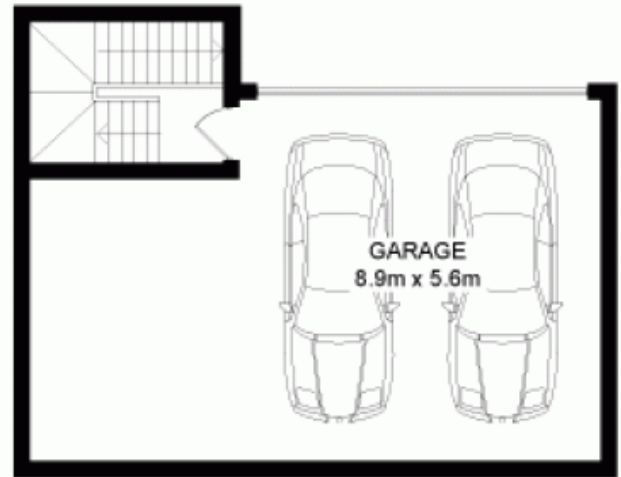

TOWNHOUSE

INTERNAL AREA 162sqm
GARAGE AREA 50sqm



DISCLAIMER: THIS IS FOR ILLUSTRATIVE PURPOSES ONLY. ALL DIMENSIONS ARE APPROXIMATE AND IT DOES NOT CONSTITUTE PART OF ANY LEGAL DOCUMENTS.

ADDRESS:
2/30 ALBERT STREET, BEXLEY