



5/15-19 Longueville Road Lane Cove North, NSW

3

2

2

Enormous executive haven in key lifestyle setting

Peacefully set to the rear of a modern full brick security building with leafy northerly views, this impressive apartment is penthouse-like in both proportion and appeal. Showcasing streamline contemporary design aesthetics, exceptionally bright and spacious interiors and a giant north facing entertainers' terrace, it is perfectly situated literally footsteps from express city buses and within a five minute stroll of cosmopolitan Lane Cove Village.

Price:

Contact Agent

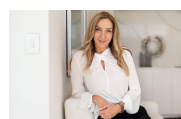

Vicki Lamb

0452 431 344



Rene Price



The floor plan is not to scale, measurements are indicative and in metres. Exterior elements are not to position. Plans should not be relied on. Interested parties should make and rely on their own enquiries. All other information provided has been collected from reliable sources, but cannot be guaranteed for accuracy.

5/15 Longueville Road, Lane Cove North



STONE



The floor plan is not to scale, measurements are indicative and in metres. All features included in this 3D plan are for inspiration purposes only. This is not an exact replica of the property or the position of exterior elements. Plans should not be relied on. Interested parties should make and rely on their own enquiries.

5/15 Longueville Road, Lane Cove North

