

STONE

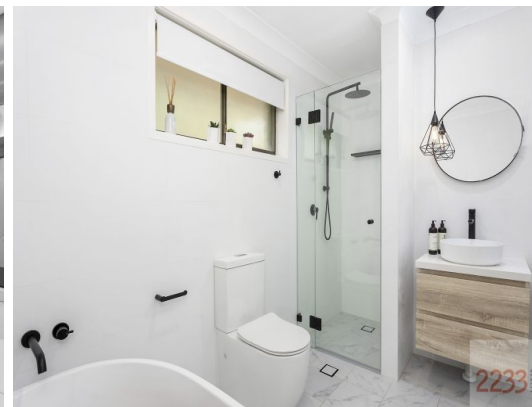

30 Geraldton Place YARRAWARRAH, NSW

3 

2 

2 

Modern Living with a Natural Twist

This completely renovated dual level home with stunning bush outlook offers the new owners an immaculate and new home ready to enjoy and move straight in. Newly renovated throughout, with stone bench tops, two living areas and a private outdoor alfresco area offers incredible value in today's market. Situated on an oversized 716 sqm block and set in a peaceful and private position close to schools and shops all within a short walk to a family friendly playground, bus and railway station

Price:

Contact Agent



Rhys Christofa

0415 684 877

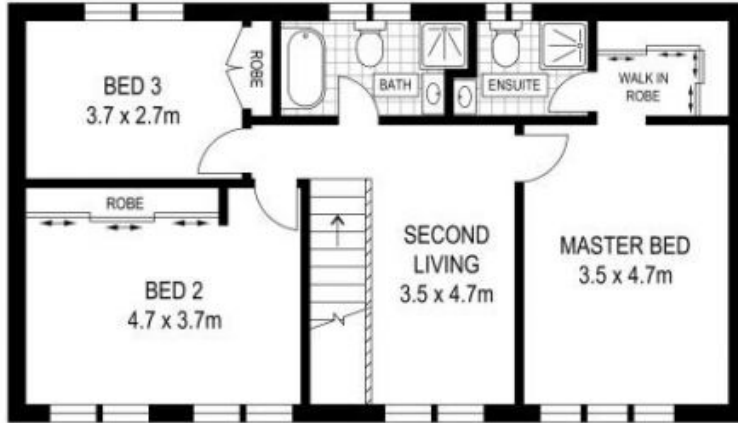

FIRST FLOOR



GROUND FLOOR



SITE PLAN
(NOT TO SCALE)

ADDRESS:
30 Geraldton Place, Yarrawarra

0 1 2 3 4 5

DISCLAIMER: THIS IS FOR ILLUSTRATIVE PURPOSES ONLY, ALL DIMENSIONS ARE APPROXIMATE AND IT DOES NOT CONSTITUTE PART OF ANY LEGAL DOCUMENTS.