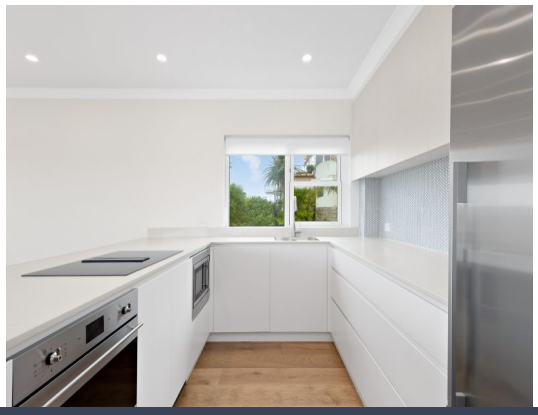

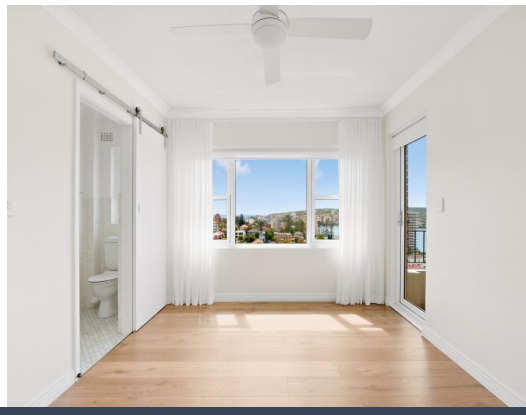

5/31 Upper Clifford Avenue Fairlight, NSW

2 2 1

Breathtaking views from Forty Baskets to Manly

This high quality renovated over-sized apartment is ideally positioned at the front of the block located close to restaurants, city transport and Manly Corso. Located in a quiet cul-de-sac, enjoy the breathtaking views from Forty Baskets to Manly from almost every room

Price: HOLDING FEE TAKEN
Bond: $4,600
Available Date: 15/05/2021

Abbey Robotham
02 8962 2200

Georgia Prior
02 8962 2200