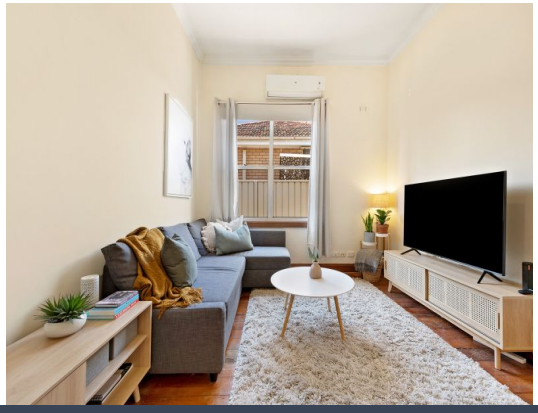

18 Islington Street Islington, NSW

2 1 1

Inner-city gem with off-street parking

Positioned in the heart of a vibrant urban community, the updated interiors of this home are full of style and charm and could be further enhanced by adding a second level (STCA) for a funky inner-city renovation. A rare side driveway, off-street parking and sunny alfresco retreat add to its long list of credentials, and there's a tenant in place until March 2022, giving investors an immediate return.

Price:	Contact Agent
Council Rates:	$494.00 p/q
Water Rates:	$358.00 p/q

Dan Hawkins
0410 054 527

The floor plan is not to scale, measurements are indicative and in metres. All features included in this 3D plan are for inspiration purposes only. This is not an exact replica of the property or the position of exterior elements. Plans should not be relied on. Interested parties should make and rely on their own enquiries.

N

18 Islington Street, Islington

STONE

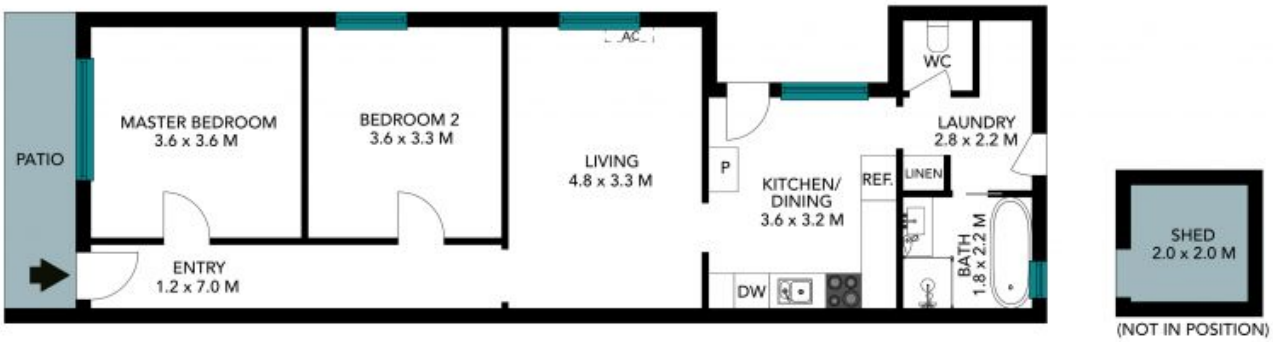

The floor plan is not to scale; measurements are indicative and in metres. Exterior elements are not in position. Plans should not be relied on. Interested parties should make and rely on their own enquiries. All other information provided has been collected from reliable sources but cannot be guaranteed for accuracy.

N

18 Islington Street, Islington

STONE