



33 Chapman Avenue Beecroft, NSW

4  2  1 

4 Bedroom Home with Pool, Walking Distance to Village and Station!

This large home is perfectly located just a short walk to the station, Beecroft village and Beecroft primary school and in the catchments for renowned Cheltenham Girls' & Epping Boys' High, and Carlingford High School.

Price: Leased after First Open Home
Bond: \$3,480
Available Date: 28/10/2020

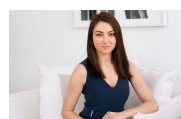

Sarah Hastings

02 8893 2218