



CORNUBIA, QLD

3 

2 

2 

Perfection In Cornubia

This magnificent family home is ready to be built in one of the most peaceful locations in the heart of Cornubia and represents simply unbeatable value for money.

If you have been looking for the right house and just cant seem to find what youre looking for maybe building a brand new one is the answer?

Price: \$500,000



Jason Savage

0401 546 762

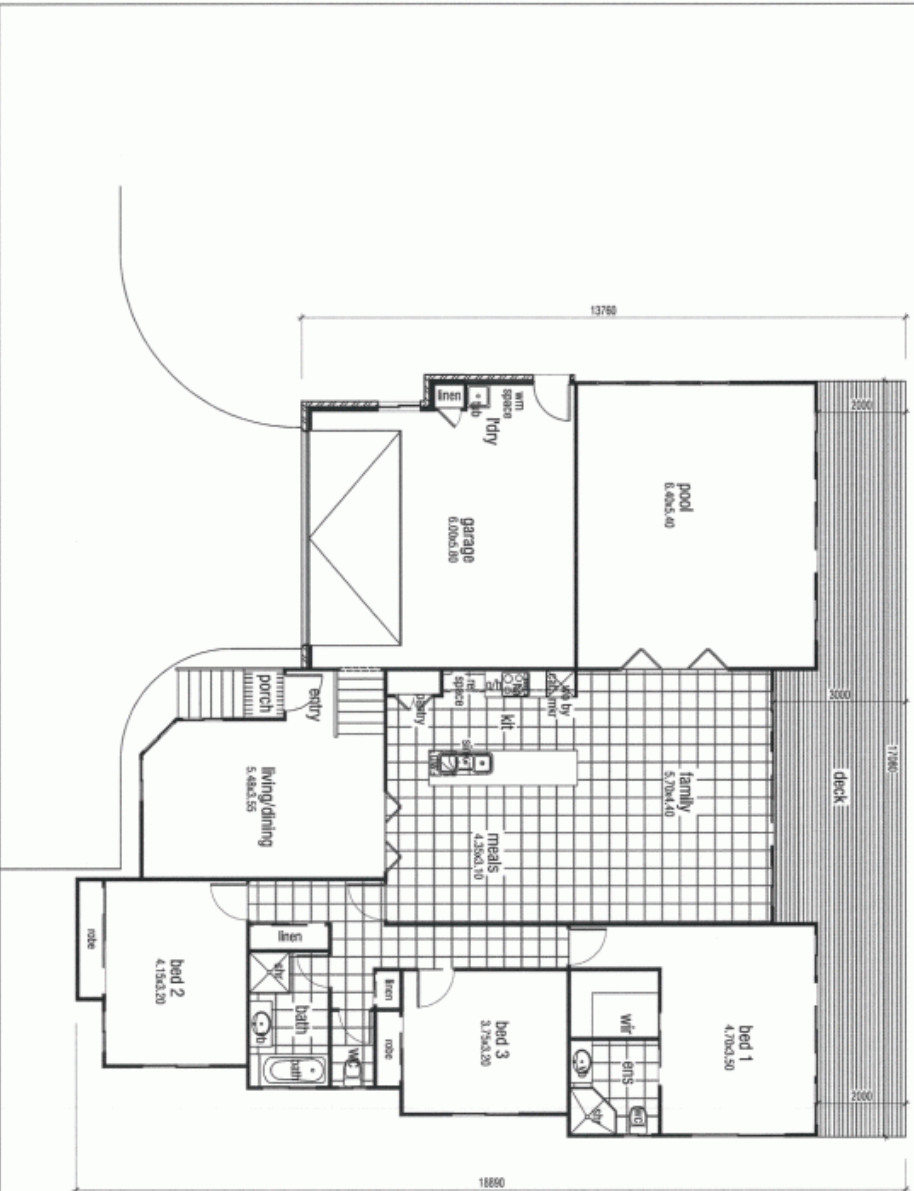
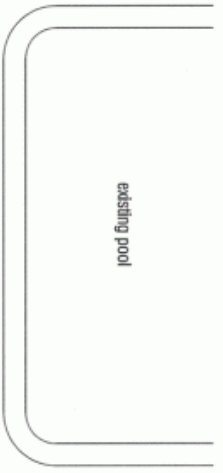

NOTE:
 © COPYRIGHT on the contents of these drawings.
 NO UNAUTHORIZED COPYING.
 -DO NOT SCALE FROM DRAWINGS.
 -CHECK ALL DIMENSIONS ON SITE.
 -REFER ANY DISCREPANCIES TO DESIGNER.

living area: 185,92
 garage: 39,50
 porch: 1,02
 deck: 39,86
 Total area: 266,30m²



JPC Design & Planning
 Design, Planning & Architectural Services

Jorge & da Cunha
 Arquitecto Responsável
 Alvaro do Amaral

3 Rua Nova da Mouraria, 124 - 4.º andar
 Phone: (011) 2081 5088 • Fax: (011) 2081 7311
 Email: jpc@jpcdesign.com
 www.jpcdesign.com

logothématique bedsteadings

Wind Category:	N2
Scale:	1:100 U.M.O.
Local Authority:	Logan City Council
Address:	Lot 3 Trudy Crescent Cornubia
Sheet:	2 of 2
Issue:	5
Rev. date:	10 Dec 2010
Title:	Floor plan 5



NOTE:

© COPYRIGHT on the contents of these drawings. NO UNAUTHORISED COPYING. -DO NOT SCALE FROM DRAWINGS. -CHECK ALL DIMENSIONS ON SITE. -REFER ANY DISCREPANCIES TO DESIGNER.

Property description:
Lot 3 on SP 223069
Parish of Mackenzie
County of Stanley
Area 903 m²



JAC Design & Planning
Urban Planning & Design Services
1001-1002-1003

Jorge & Jo Cunha
Architecture (Architecture/Architect)
Managing Director

3 New Quay Lane, Lismore, SA 5127
Phone: (08) 2222 2222 • Fax: (08) 2222 2222
Mobile: (08) 222 19 19
Email: j.cunha@jacdesign.com.au



loganholme.architects

Wind Category: N2

Scale: 1:200

Local Authority:
Logan City Council

Address:
Lot 3 Trudy Crescent
Cormubia

Sheet: 1 of 2

Issue: 5

Rev. date: 10 Dec 2010

Title:

Site plan 5

