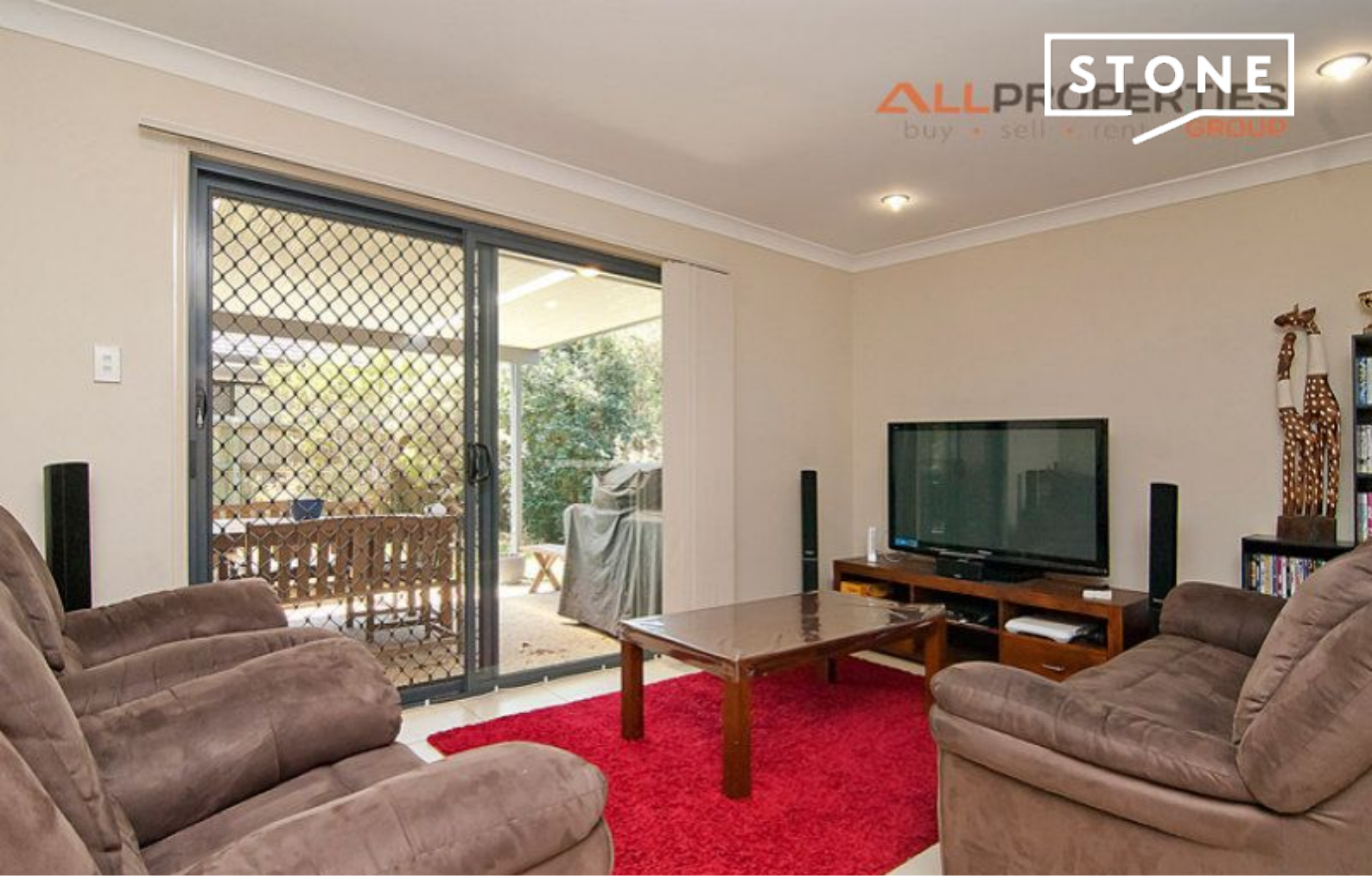

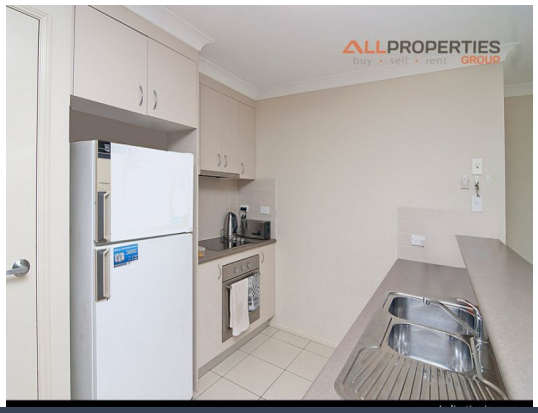

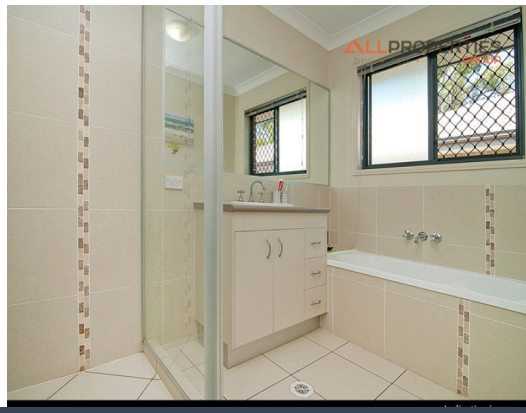

22 Spruce Street LOGANLEA, QLD

4 2 2

SOLD BY JASON SAVAGE

Investors Don't Miss This One...

Price: $349,000 NEW

Jason Savage
0401 546 762

BEDROOM
DINING
ALFRESCO
LOUNGE
WIR
MASTER BEDROOM
DOUBLE GARAGE
KITCHEN
ENSUITE
BATHROOM
BEDROOM
BEDROOM
LAUNDRY