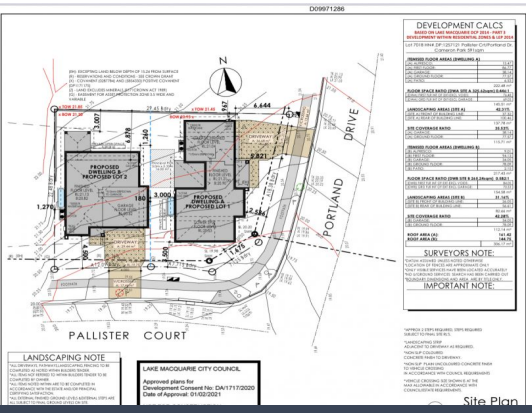

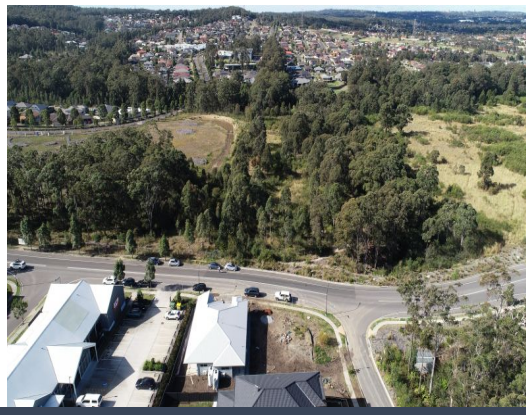

2 Pallister Court Cameron Park, NSW

Prime land with DA approval

Price: $428,000

?This corner allotment has a DA approval for 2 x 4 bedroom homes, each having its own street frontage.

Lani Greyling
0432 331 085

Lani Greyling
0432 331 085