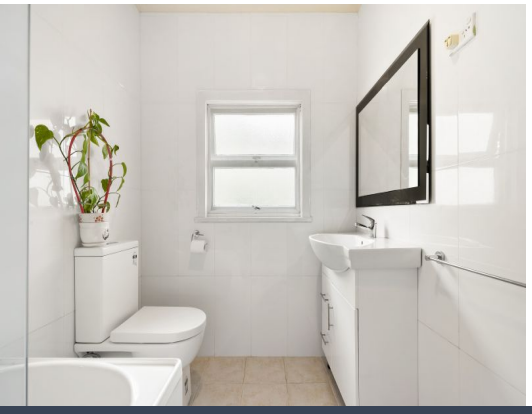

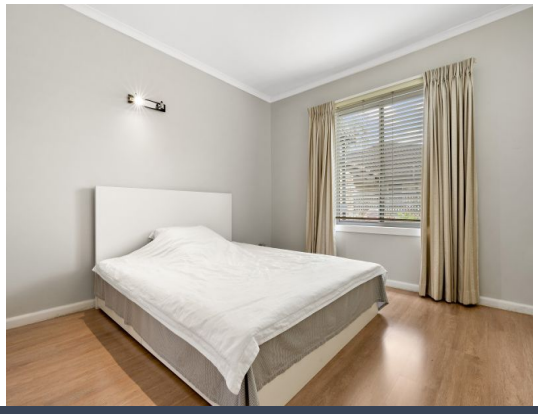

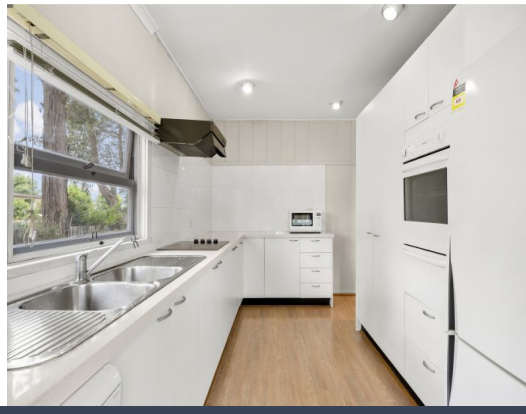

1 Laurel Close Hornsby, NSW

3 1 2 2

Sold by "THE NOAKES BROTHERS"

Price: Sold by

Sold by "THE NOAKES BROTHERS"
Uniquely located, this immaculate single level family home set in one of Hornsby's most prestigious and sought-after locations only a short distance to station, shops, restaurants, cafes and nearby to Hornsby CBD.

Adam Noakes
0450 753 268

Steve Noakes
0431 620 422

1 Laurel Close
Hornsby

STONE

The floor plan is not to scale, measurements are indicative and in metres. Exterior elements are not in position. Plans should not be relied on. Interested parties should make and rely on their own enquiries. All other information provided has been collected from reliable sources but cannot be guaranteed for accuracy.

1 Laurel Close
Hornsby

STONE

N

The floor plan is not to scale; measurements are indicative and in metres. All features included in this 3D plan are for inspiration purposes only.
This is not an exact replica of the property or the position of exterior elements. Plans should not be relied on. Interested parties should make and rely on their own enquiries.