



102/118 Old Canterbury Road Lewisham, NSW

- 1
- 1
- 1

### Spacious executive style

An expansive and light-filled retreat designed for easy maintenance enjoyment, this oversized one-bedroom residence is the perfect entry-level option or an excellent choice for investors. Sleek, modern and featuring an extra-large terrace for entertaining, it captures the essence of urban style with generous proportions, quality finishes and a bright easterly aspect. Its central address is also conveniently located within footsteps to the light rail, local cafes and Lewisham train station, and within a stroll to Summer Hill's village life.

- Price:** \$575,000
- Council Rates:** \$331.00 p/q
- Water Rates:** \$153.90 p/q
- Strata Rates:** \$918.60 p/q



**Frederico Fraga-Matos**  
0450 100 100



**George Spiroglou**  
0420 303 303

102/118 Old Canterbury Road  
Lewisham

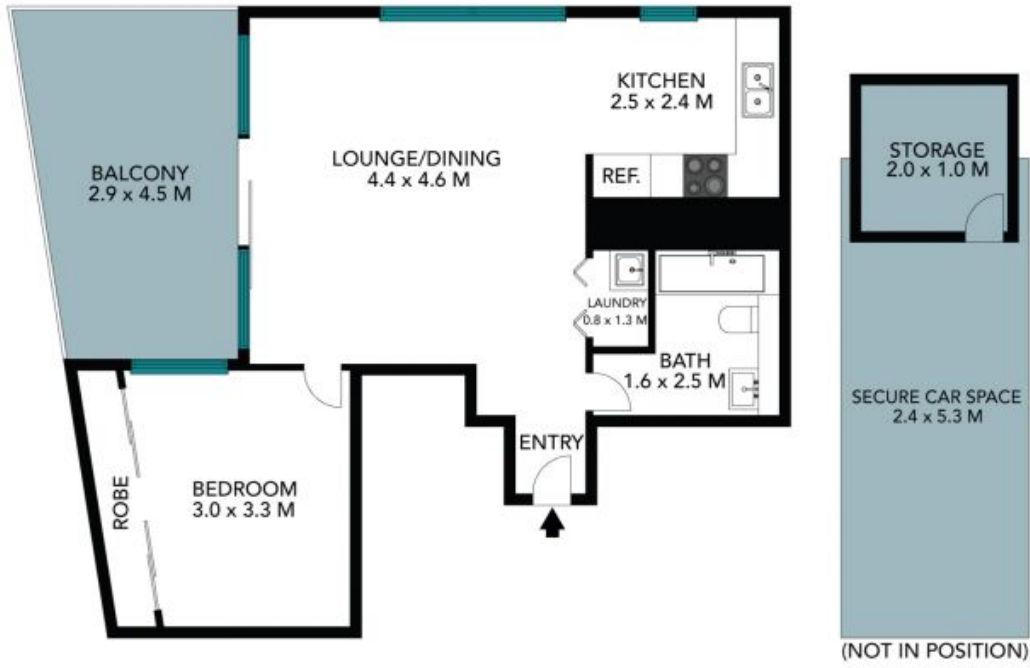

The floor plan is not to scale, measurements are indicative and in metres. Exterior elements are not in position. Plans should not be relied on, interested parties should make and rely on their own enquiries. All other information provided has been collected from reliable sources but cannot be guaranteed for accuracy.

102/118 Old Canterbury Road  
Lewisham

STONE



The floor plan is not to scale, measurements are indicative and in metres. All features included in this 3D plan are for inspiration purposes only. This is not an exact replica of the property or the position of exterior elements. Plans should not be relied on. Interested parties should make and rely on their own enquiries.