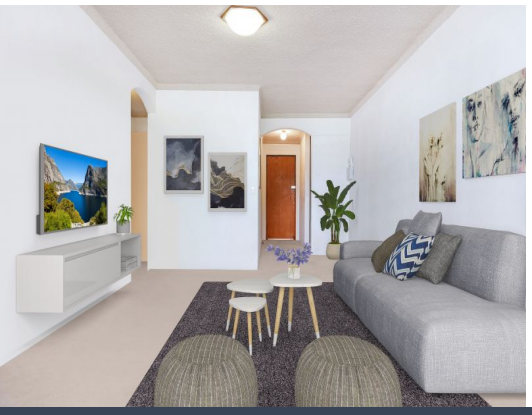

15/50-52 Keira Street Wollongong, NSW

2 1 1

Amazing lifestyle opportunity with superb potential

Price: $585,000

Boasting a top floor position with sweeping outlooks of the city and escarpment, this well-maintained apartment is ready to be enjoyed while offering potential to add value. It has an open plan layout leading outdoors, an original kitchen and two bedrooms with the master featuring its own balcony. Set in the northern fringe of the CBD, it's a walk to eateries along Keira Street, parks and beaches.

Benjamin Sayers
02 4228 1622

Sarah Ward
0400 439 602

Unit 15, 50-52 Keira Street
Wollongong

INT	:	72m²
EXT	:	14m²
CAR SPACE	:	15m²

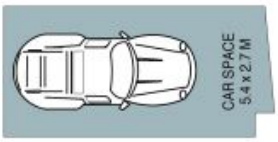

DETACHED

The site plan and floor plan are not to scale, measurements are indicative and in metres. Fixtures and trees are placed for illustration purposes. Plans should not be relied on. Interested parties should make and rely on their own enquiries. All other information provided has been collected from reliable sources but cannot be guaranteed for accuracy.