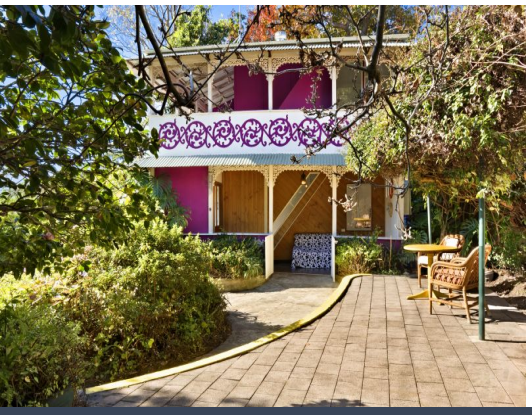

10 Seaview Street Mount Kuring-gai, NSW

4 1 1

Sold by "THE NOAKES BROTHERS"

Price: Sold by Noakes Brothers 0431 620 422

Sold by "THE NOAKES BROTHERS"
The choice is yours to move into this cosy home or knock down and create your dream within the suburbs of Mount Kuring-gai. With bush valley views from almost every aspect, the home features a separate living and dining, good sized bedrooms and a substantial balcony.

Steve Noakes
0431 620 422

Adam Noakes
0450 753 268

10 Seaview Street
Mount Kuring-gai

STONE

Ground Floor

1st Floor

Site P LAN

N

The site plan and floor plan are not to scale; measurements are indicative and in metres. Bushes and trees are placed for illustration purposes. Plans should not be relied on. Interested parties should make and rely on their own enquiries. All other information provided has been collected from reliable sources but cannot be guaranteed for accuracy.

10 Seaview Street
Mount Kuring-gai

STONE

Ground Floor

1st Floor

N

The floor plan is not to scale; measurements are indicative and in metres. All features included in this 3D plan are for inspiration purposes only.
This is not an exact replica of the property or the position of exterior elements. Plans should not be relied on. Interested parties should make and rely on their own enquiries.