



348 Pacific Highway Kangy Angy, NSW



Family Grandeur with multiple income streams

Four homes positioned on 20 acres that truly epitomises the meaning of this Central Coast lifestyle.

Price: Expressions of Interest
Council Rates: \$4,505.95/year (approx)



Scott Wall

0413 965 616



Shaun Coffey

0417400556

348 Pacific Highway
Kangy Angy

STONE



(Main Residence)

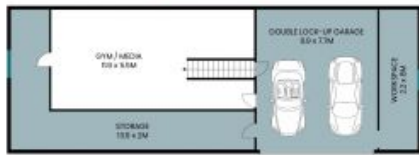

(Main Residence)



Residence Two



Residence Three



Residence Four



Site Plan



The site plan and floor plan are not to scale; measurements are indicative and in metres. Bushes and trees are placed for illustration purposes. Plans should not be relied on. Interested parties should make and rely on their own enquiries. All other information provided has been collected from reliable sources but cannot be guaranteed for accuracy.

348 Pacific Highway
Kangy Ancy



The floor plan is not to scale; measurements are indicative and in metres. All features included in this 3D plan are for inspiration purposes only. This is not an exact replica of the property or the position of exterior elements. Plans should not be relied on. Interested parties should make and rely on their own enquiries.