





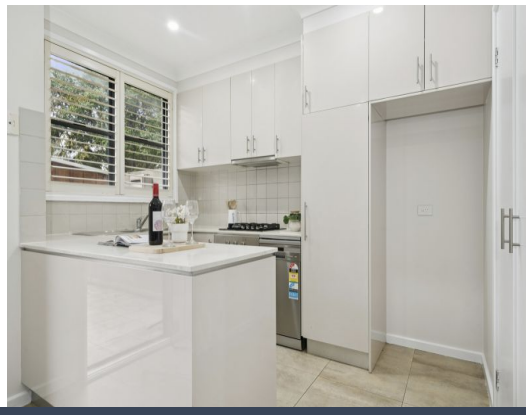

15/17 Haldane Street Asquith, NSW

3 2 1

Sold by Adam Noakes and Angel Li 0450 753 268

Sold by Adam Noakes and Angel Li 0450 753 268
Comfort and convenience comes easy with this inviting townhouse that is set in a secure complex and appeals to first home buyers or the growing family. Offering an ideal balance of modern luxury and low maintenance ease, the home features ducted a/c, a chef's kitchen, two spacious courtyards and optional third bedroom or home office.

Price: Sold by Adam Noakes and Angel Li 0450 753 268



Adam Noakes
0450 753 268



Adam Noakes
0450 753 268

https://www.stonerealestate.com.au/7145577

15/17 Haldane Street
Asquith

STONE

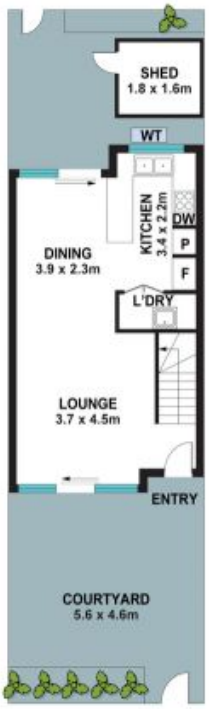

GROUND FLOOR

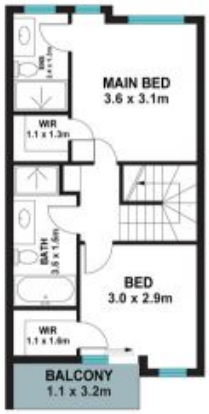

FIRST FLOOR

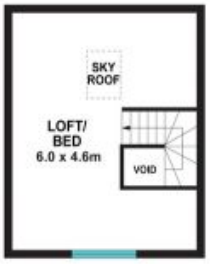

SECOND FLOOR





The site plan and floor plan are not to scale; measurements are indicative and in metres. Bushes and trees are placed for illustration purposes. Plans should not be relied on. Interested parties should make and rely on their own enquiries. All other information provided has been collected from reliable sources but cannot be guaranteed for accuracy.