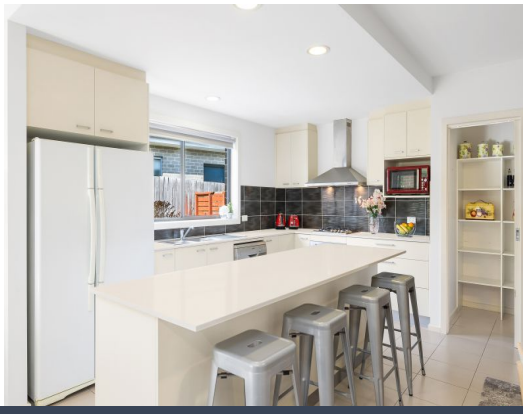

27 Syddall Street Bonner, ACT

4 2 2

SOLD - $1,062,500

The sun-filled 4 bedroom home features separate living areas comprising of formal lounge, open plan dining area and family room. The huge kitchen offers quality stainless steel appliances with gas/electric cooking, walk in pantry with lighting, stone bench tops and plenty of cupboard and bench space. Glass sliding doors off the family room open out to the low maintenance garden with room for the kids to play and a large covered entertaining area that's north facing and is perfect for entertaining friends.

Price: SOLD - $1,062,500

Jess Smith
0410 125 475

Jess Doolan
0477 775 773

27 Syddall Street
Bonner

STONE

Site Plan

N

The site plan and floor plan are not to scale; measurements are indicative and in metres. Bushes and trees are placed for illustration purposes. Plans should not be relied on. Interested parties should make and rely on their own enquiries. All other information provided has been collected from reliable sources but cannot be guaranteed for accuracy.

27 Syddall Street
Bonner

STONE

N

The floor plan is not to scale; measurements are indicative and in metres. All features included in this 3D plan are for inspiration purposes only.
This is not an exact replica of the property or the position of exterior elements. Plans should not be relied on. Interested parties should make and rely on their own enquiries.