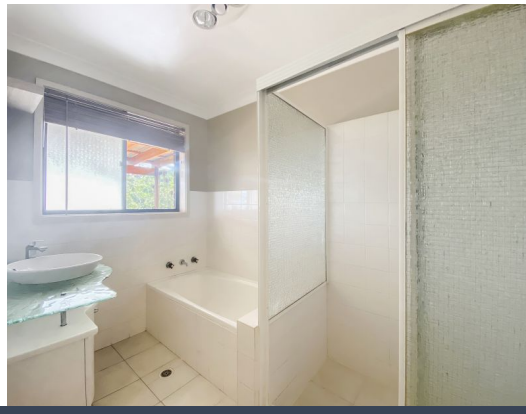

18 Hollings Crescent Heathcote, NSW

3 1 1

Well presented home in peaceful location

Peacefully positioned, this well-presented home is ideal for tenants seeking to create fabulous memories in a family-friendly location. Boasting an impressive undercover alfresco deck, this home provides all the ingredients to entertain family and friends whilst enjoying breathtaking, uninterrupted views of the Royal National Park

Price: $790 per week
Available Date: 16/09/2022

Natalie Van Poppel
0491 168 530