



46 Bingara Road Beecroft, NSW

3  2  2 

### Spacious family home with pool

A much-cherished, north facing family home amidst serene leafy surrounds in a quiet, desirable street. Well maintained and very comfortable, the home enjoys an abundance of light and is move in ready.

**Price:** Deposit Taken \$860 per week  
**Available Date:** 07/11/2022

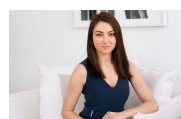

**Sarah Hastings**

02 8893 2218



SITEPLAN



TOTAL LAND AREA : 860 SQM  
 TOTAL LIVING AREA : 194 SQM

The site plan and floor plan are not to scale; measurements are indicative and in metres. Bushes and trees are placed for illustration purposes. Plans should not be relied on. Interested parties should make and rely on their own enquiries.

46 Bingara Road, Beecroft  
 stonerealestate.com.au

Produced by DIAKRIT



The floor plan is not to scale; measurements are indicative and in metres. All features included in this 3D plan are for inspiration purposes only. This is not an exact replica of the property or the position of exterior elements. Plans should not be relied on. Interested parties should make and rely on their own enquiries.

**46 Bingara Road, Beecroft**  
stonerealestate.com.au

Produced by DIAKRIT