



21/410 Mowbray Road Lane Cove, NSW



### Perfect location for convenience

Conveniently located in a whisper-quiet position at the rear within Farleigh Court security building. Perfectly positioned for those seeking a lifestyle of complete convenience, this apartment is close to City transport and the vibrant hubs of Chatswood CBD, Artarmon and Lane Cove.

**Price:** \$550 pw  
**Bond:** \$2,200  
**Available Date:** 08/11/2022



**Nicola Quinn-Smith**

0455 242 466

Lane Cove • 21/410 Mowbray Road

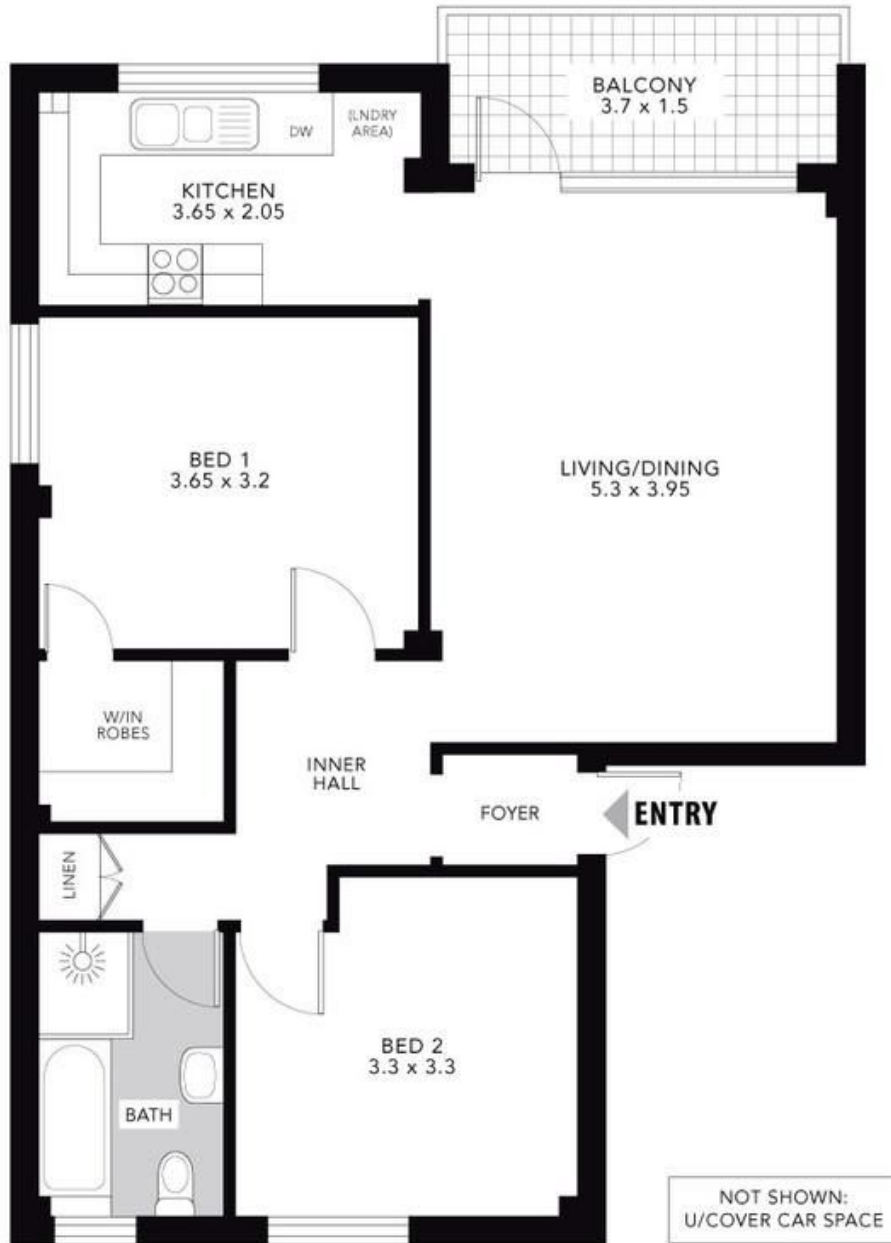

APPROXIMATE SCALE GUIDE (METRES)



PLEASE NOTE: All dimensions are approximate. This floor plan is provided to show the layout for marketing purposes only, and must not be relied upon for any other purpose. No liability will be accepted.