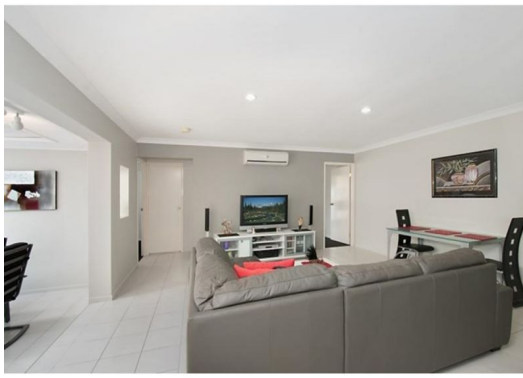

## 2/23 Kay Court ORMEAU, QLD

3 2 1

## AFFORDABLE LIVING IN ORMEAU

This lovely brick & tile family home features:
3 Bedrooms all with carpeted floors
Master bedroom with ensuite and ceiling fan
Open Plan lounge/kitchen areas with tiled flooring
Lounge with cool air conditioner
Security screens throughout
Covered outdoor patio area with fenced yard
Garden Shed
Single lock-up garage
A good choice of local shopping centres which include pharmacies, newsagents, medical centres, food outlets
Train & Buses in close proximity
Pets (Dog or Cat) will be considered upon application outside only
Ormeau offer a great selection of public and private schools & childcare centres
* * * * * * PLEASE READ - IMPORTANT INSPECTION NOTES * * * * * *
You are required to register for all Open Home Times - via email or by phone. The cut-off is 1hr prior to the appointment time. If you fail to register, we will not attend the property. Please note that advertised inspection times are subject to change without notice, t...

**Price:** $380 per week
**Bond:** $1,520
**Available Date:** 08/11/2017

**Stone Real Estate - Head Office**